1964

CITADEL

GEN

ALLEN COUNTY PUBLIC LIBRARY
3 1833 01217 0913

GC
977.202
H91HU,
1964

CITADEL

Volume XXII

Huntertown, Indiana

Huntertown High . . .

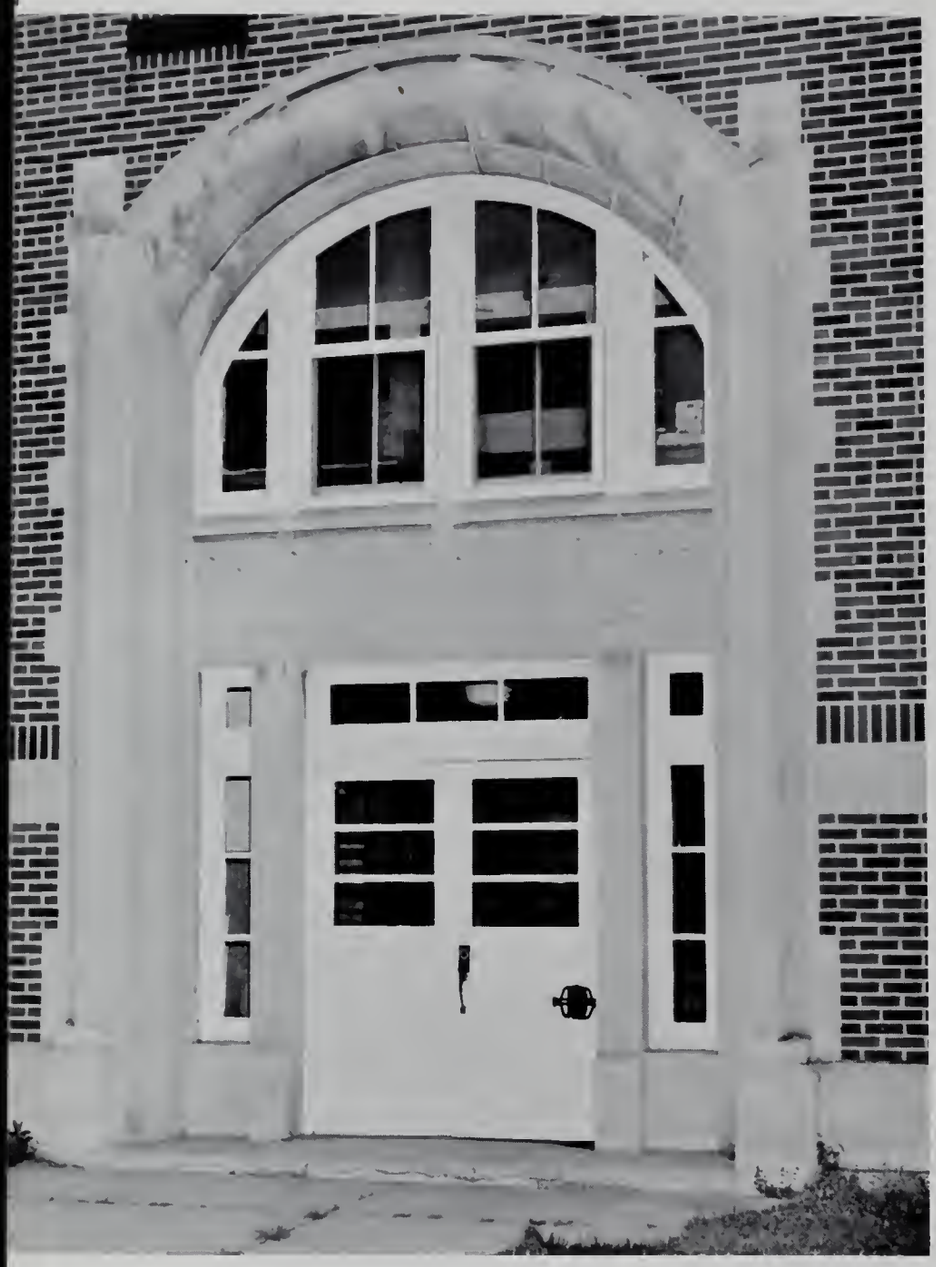

1964 is YOUR year at Huntertown High School. Whether you are an eager freshman, an enthusiastic sophomore, a goal-searching junior, or an experienced senior, these are your memories. You have broadened new horizons; you have pursued and conquered the many challenges that awaited you in 1964; you have blazed the path for others to follow. You have been a part of 1964 at Huntertown High--two semesters of study, fun, friends, and memories that will linger forever. Whoever you are, wherever you go, whatever you do, it was you who made 1964 at H.H.S. a year to remember. This is YOUR story, YOUR high school, YOUR year at Huntertown High.

With The Accent On

You

Table of Contents

Title Page 1
Theme 2
School Life 4
Academics 14
Organizations 25
Sports 44
Personalities 58
Underclassmen 61
Administration 77
Senior Section 78
Advertisements 96
Index 113
Acknowledgements 116

Calendar

SEPTEMBER
School Begins
Cross Country begins

OCTOBER
Biology Trip

NOVEMBER
School Play
Basketball Season begins
Thanksgiving Vacation

DECEMBER
Christmas Vacation

JANUARY
Second Semester begins
County Tourney

FEBRUARY
Science Fair
Sectional Tourney

MARCH
Athletic Banquet
Track Season begins
Easter Vacation

APRIL
Table Tennis begins
Band and Choir Contest
Style Show
ACAC Track Meet
Golf Season begins
Alumni Banquet

MAY
Junior and Senior Banquet
Junior and Senior Prom
Awards Day
Y-Teen Camp
Baccalaureate
Commencement
School Ends

3

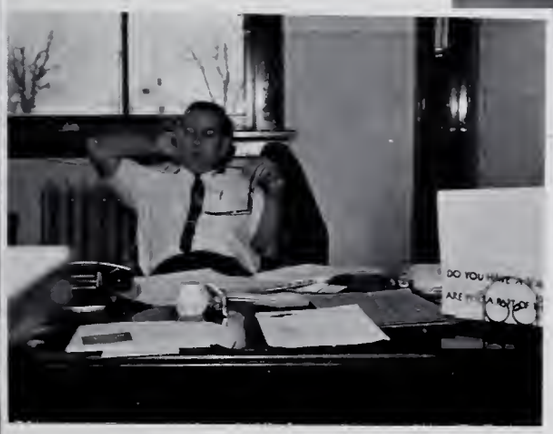

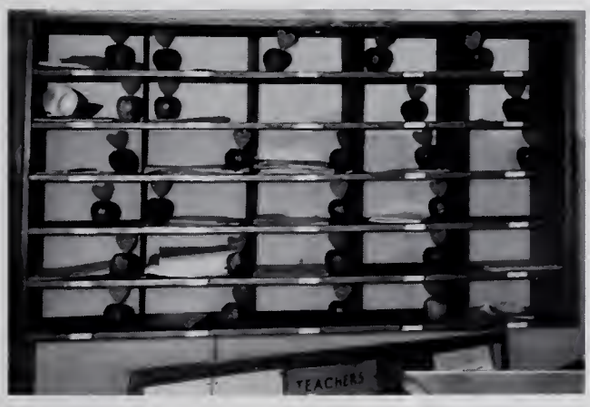
TEACHERS

Night Of Nights . . . Evening In The Islands

The Junior Class presented a beautiful and exciting atmosphere for the prom this year. The event was held at the Women's Club in Fort Wayne. The Rivieras presented the music for the enjoyment of all.

To highlight the evening Norma Stienbarger was crowned our queen. Larry Sordelet was the handsome king. The court consisted of Jenny Clark, Mike Fitch, Vickie Leis, Wayne Hollopeter, Barb Arnold, and Same Gloyd.

Following the prom our parents sponsored an after-prom party at Goeglien's Barn. The Counts presented the lively music to keep us swinging until 4:00 A.M. All in all the event was one to be remembered always.

"Paint The Town Pink"

"Here's another stamp for your collection," says Sandy Rosenberry to Tim Holmes.

"Here mousie, mousie, mousie," pleads Tim Holmes as Maureen Miller and Susie Cain portray the usual feminine position.

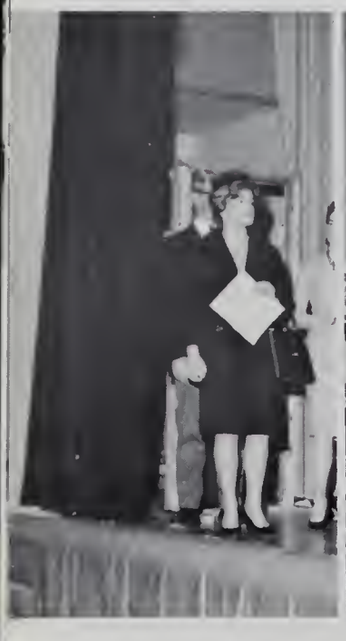

Carol McComb

Bruce Dunwiddie

Sandy Rosenberry

Gary Hursh

Cindy Benward

The staging crew, Terry Tucker, Sue Buckmaster, June Fredrick, Bruce Turner, and Dale Gongaware work diligently.

"I called this meeting for a brain-storm," explains Gary Hursh to the teachers-for-a-day, Leon Lansaw, Shirley Yoder, and Jenny Clark.

Mr. Clark	Bruce Turner
Sally Renwick	Linda Gump
Rem Tyler	Gary Hursh
Christy Smith	Sandy Rosenberry
Loretta	Jenny Clark
June	Linda Cantu
Ruthie	Susie Cain
Nan	Leon Lansaw
Louise	Shirley Yoder
Herb	Wayne Jenkins
Warren	Tim Holmes
Miss Carey	Mrs. Learned
Miss Hughes	Mrs. Clark
Mr. Wilkinson	Mr. Helm
Mrs. Lawton	Maureen Miller
Rose Ryan	Beverly McGraw
Mr. Kessler	Bruce Dunwiddie
Winnie Page	Cindy Benward
Johnson	Steve Blake
Al	Dick Shilling
Mrs. Ramsey	Carol McComb
Moran	Steve Ruhl
Hank	Larry Hess
Joe	Tim Ohneck
Chief Foster	Wayne Hollopeter
Mayor Langford	Sam Gloyd

Mrs. Clark

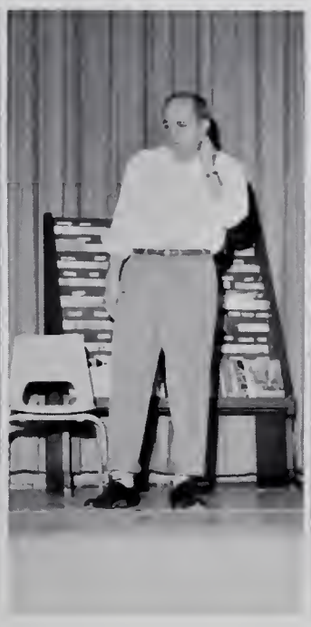

Mr. Helm

Linda Gump

Steve Blake

Beverly McGraw

Mrs. Learned presented Carol Bear with the choir award for outstanding work over the past four years.

Sidney Merriman received the Arion award for displaying outstanding ability and musicianship.

All -Sports Trophies were awarded to Steve Freck and Mike Fitch for activity in all sports.

Awards Day Brings Tears Of Joy And Sadness

The Crisco Award which is presented to the most outstanding home economics student was given this year to Janet Hoover.

Mr. Sloffer presented Shirley Yoder with the John Phillips' Sousa award. This also is for outstanding ability and musicianship.

General Ionics Corporation Water Conditioning Equipment
Phone 637-6248

It takes a lot of effort on the part of fair queen candidates to win. This year Sandra Rosenberry was honored.

Linda Gump had to sell lots and lots of skating party tickets to win this honor of band queen. She did a fine job.

The queens of Huntertown High School organizations add glamour to the dull everyday activities. Their reward comes after many hard hours of work. When they win they can be assured they deserve the honor.

Our queens include the Huntertown Fair Queen, the Band skating party queen, the FFA Chapter Sweetheart, and the Citadel Queen.

Congratulations to the girls who received the honors this past year!!!!!

1963–64 Royalty Is Featured

Linda Halt was announced the FFA Chapter Sweetheart after spending many extra hours working for the cause.

Susie Clark smiles proudly as she should after being crowned the Citadel Queen. Her votes earned a lot of aid to the cost of putting out the yearbook. At the right Susie is shown being crowned by last year's queen, Nancy Pulver.

Dave Wilkinson Water Consultant
Phone 637-6248

Convocations Give A Students A Different Point Of View

Gary Hursh, Sam Gloyd, Bob Yates, Jenny Clark, and Tim Holmes participated in the Easter Convocation, "Were You There?"

Participants in the Christmas convocation were Gary Hursh, Steve Ruhl, Bruce Turner, Judy Fritz, Sam Gloyd, and Dean Fulk. A speaking choir told the story of the first Christmas. Members were Jane Rinehold, Norma Steinbarger, Sandy Rosenberry, Barb Smith, Carol McComb, Judy McDougall, Sue Pusey, and Sandy Simon.

At Thanksgiving, Bruce Turner, Sandy Simon, and Gay Bailey returned as Pilgrims to visit Jenny Clark, one of today's teenagers.

Everyday Life Is The Most Exciting

At noon there is the usual rush to the lunch line. If you are lucky and can crowd, without getting caught, you can have a choice place to sit.

At night we have our school sponsored dances to attend. They prove to be a lot of fun, especially the ones like the Hobo Hop given by the N. H. S.

All through high school memories are being built. We remember the very important occasions such as the prom and banquet. But we remember most of all the fun we had just being with our friends and doing the usual things. Here on this page are shown some of the everyday happenings at Huntertown High School.

Ball games is one of our more favored activities. Here our team is shown coming from the dressing room at one of our games at Leo.

At noon there is ping pong, dancing in the gym and of course, there is always the studious group that spends their noon hours in the chemistry room.

The accent on you in...

ACADEMICS

Speaking And Reading Open Many New Worlds

Juniors and Seniors are kept busy with research papers the second semester. Here Jane Heck is using our library as a source for her paper.

VINCENT RUPP, English 10 and 12, Speech; B.S., Fort Wayne Bible College, Indiana University, Bowling Green State University.

DONALD E. HELM, English, Social Studies; B.A. and M.A., Butler University, Indiana University.

English is a medium of communication of ideas--whether it is used in speaking, reading or writing. It is the core of every class, from the first to the twelfth grade. Being able to express oneself in both oral and written work is essential for an all-around education, which is carried over in everyones life.

Wayne Thompson seems to think that notecards are an absolute must in giving a speech.

The speech class was kept busy with the all-school play, convocations, and two-plays given at the end of the school year. Here is a scene from "It's Cold In Them Thar Hills" which was given free of admission at the end of the year.

Science And Mathematics

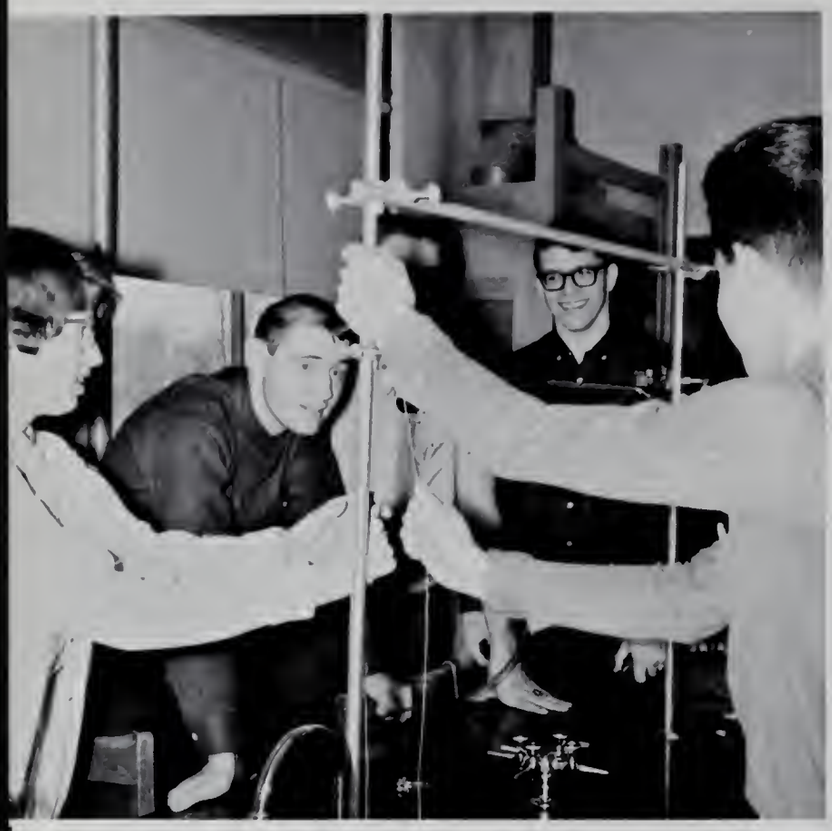

Steve Ruhl, Sam Gloyd, and Wayne Hollopeter look on with doubting grins, as Sidney Merriman and Gary Pulfer try to make their new invention work.

"Oh," says Sue Sauder, "This is a boy rat; not a girl rat." "I knew it all the time," says Kathy.

VAUGHN MILLER, Biology; B.S., M.S. Purdue University; Indiana University, and Ball State.

"What are you two making? You know stills are illegal in Indiana." The question doesn't seem to bother Sandy Rosenberry or Chuck Logar.

WILLIAM H. WOODS Math, Physics, and Chemistry; B.S. Education, Oakland City College and Colorado State Teachers College.

Range From Bisections To Dissections

MRS. HELEN ALTER, A. B. Indiana University, Wisconsin University, Ball State, St. Francis; Geometry and Freshman English.

DEAN MICHAEL MERRYMAN, B. S. Huntington College; Algebra, General Math, Seventh Grade Math.

Barbara Ruhl and Larry Brown investigate the internal structure of the frog by first dissecting.

The junior math class works tirelessly on those ever-increasingly-difficult algebra problems.

Mrs. Alter assists Wally Melching on constructing and bisecting a circle as the remainder of the class observes.

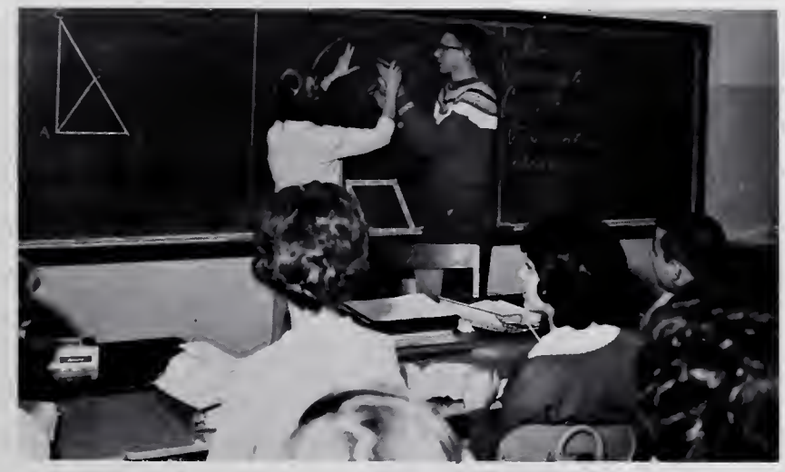

"Compliments of LASSUS BROTHERS"

Students Strive To Master Second Language

DONNA M. DUFF, English 9, Spanish; B.A., Wheaton College, Olivet College, and Indiana University.
LUCINDA ENLEY, Librarian, A.B., Indiana University and Indiana State Teacher's College.

Nancy Pulver, Cindy Parrish and Sherry Maxine make Spanish seem as easy as English. Maybe that's becaue they're "faking us out." Maybe that's not Spanish at all!

Students Explore The Teaching Field

Barbara Arnold, a future teacher, prepares and acquaints herself with the teaching profession by helping an elementary class to learn new words and read.

Exploratory teaching is a new credit course in which students in their senior year of high school who plan to be teachers are allowed the opportunity of observing and participating with the regular classroom teacher.

It offers the opportunity of helping the future teacher decide upon which level of children he wishes to teach. It also helps him decide whether or not the teaching profession is best for him.

Pat Wilkinson, Joyce Zehr, Mrs. Hostetler the instructor of future teachers, Bruce Dunwiddie, Jenny Clark, and Sidney Merriman look over some techniques of teaching.

Social Studies Covers Cavemen To Rockets

In United States History class Tom Burns and Steve Bowser debate a national question.

WILLIS R. ROBERTS, Government, U. S. History, Sociology-Business Law; B.S. Manchester, M.S. Indiana University.

HARRY RICHEY, Government, General Science; B.S., M.A.; Manchester College, Indiana, Purdue University.

The Social Studies students at Huntertown do many things to gain knowledge of past and present happenings. These courses include freshman citizenship, sophomore world history, junior U.S. history, and senior government.

World History students are trying to "set the world on fire." Here Tom Robertson makes an attempt as Sue Buckmaster plays lookout.

Senior government classes visit courthouse.

DON LIEBERUM, Business, 7th grade math; A.B. Manchester College.

ARTHUR A. FOX, Business; B.S. Business Administration and Education; Defiance College.

WALTER SLOFFER, Band, Bookkeeping; B.S. Manchester College; Graduate work Purdue University and Ball State.

Typing + Dictation + Work Sheets = Frustrated Student

"Well," says Jerry Bowker, "From the looks of these books they'll never know how much I embezzled."

Typing, shorthand, and bookkeeping all combine to form a necessity in the modern business world. Typing involves a finger-tip method of placing information on paper. Shorthand provides a quick method of taking notes, and bookkeeping involves the handling of money. All in all, they formulate the background for the modern office worker.

"I liked the way my typewriter typed before," says Steve Bowser. "Now it doesn't type at all."

"Gee whiz, this sounds like quite a line. I wonder who's the poor girl who receives it," says Judy Bieberich as she writes.

"Compliments of WATSON'S FLORAL SHOP"

Stan Scott is busily working on an art project. This year the art class had several outside activities such as scenery for the play and posters at tourney time.

MRS. ANNA LEARNED, Music; A.B., Evansville College, Indiana University, Indiana State Teacher's College.

MRS. MAXINE WALSH, Art; B.S., Manchester College.

Talent + Skill = Creative Art And Music

"Now, you're supposed to do it this way!" Mrs. Learned instructs Terry Tucker, Dale Gongaware, and Carol McComb.

"Busy, busy, busy!" Art Students, Mary McGraw, Joy McBride, Ronnie Fender, and June Fredrick are too busy to even smile for the birdie.

They Design And Manufacture Their Ideas And Dreams

The Junior and Senior home economics girls learn the do's and don'ts of a successful hostess as they entertain the sophomore home economics girls. Here Barbara Smith serves Vicki Opliger some punch.

"A little more your way, Penny," says Phyllis Wells to Penny Richards while they learn the art of moving a bed patient in home nursing.

MARGARET HOSTETLER, Home Economics, Family Living, Exploratory Teaching; B.S. Purdue.

NAOMI PRICHARD, Home Economics; B.S. Ohio Wesleyan University and Indiana University.

"Sewing can be fun, but oh, that never ending pattern marking!" complains Carol Molargik.

The highlight of the home economics year is the annual style show, this year entitled "Mannequin Magic." Here Joyce Spangler displays her skills.

HARRY H. HARRIS, JR., Vocational Agriculture, Jr. High Shop; B.S. Purdue, Michigan State, Wisconsin State, M.S., St. Francis.

Vocational agriculture in the school curriculum meets the needs of students who are interested in engaging in the occupation of farming or who may possibly enter into related agricultural fields. Classroom study in this area is constantly being changed due to new developments in research. One large project the class undertook this year was the cementing of the farm shop floor.

Teamwork is important in agriculture. Here Leslie Roberson guilds the equipment while Steve Tieman holds down the calf.

Agricultural Training Makes Farm Leaders

"A little bit too heavy, Larry," says Dean Fulk, but Tim Maggert doesn't seem the least concerned.

"Eagle Eye" Schlatter checks the scales as Joe Young looks on.

Physically And Mentally Fit In Body And Skill

"Aw, come on boys let me in. I promise not to take your girls out anymore," pleads Mike Fitch.

CYRIL HALL, Drafting; B.S, M.S., Ball State Teacher's College.

MILL CAROL POLING, World History, Citizenship, Physical Education; B.S., M.A., Ball State Teacher's College.

Archery is just a small part of the varied activities performed by the girl's gym classes.

Precision and accuracy are important at all times as Vincent Cook draws a scale model of his subject.

The skill of welding can lead to a worthwhile career or pastime as it is mastered in the welding classes.

The accent on you in... ORGANIZATIONS

The Pep Block And Cheerleaders

Officers leading the newly organized Pep Club are as follows: Barb Arnold, President; Harvey Sands, Vice-President; Pat Fitch, Secretary; Pat Wilkinson, Treasurer.

The Pep Club members and other fans gravely anticipate as the fighting Wildcats pull through a crucial moment successfully.

Boost Team To Victory

These three peppy girls, Rita Frazier, Cindy Benward, Ruthie Dickes led the B-team to many exciting victories.

Before the game some enthusiastic yells get the team off to a good start.

The cheerleaders led the newly organized Pep Club with new and exciting yells and energy to spare. Norma Stienbarger and Vickie Leis received trophies for their efforts this year, and Linda Gump and Pam Sigler received necklaces with megaphones. Miss Poling sponsored both groups.

CATS DOWN BULLDOGS

The Varsity team was encouraged by tremendous school support led by four enthusiastic girls: Pam Sigler, Norma Stienbarger, Vickie Leis, and Linda Gump.

"Compliments of MR. AND MRS. GENE DUNTEN"

CITADEL

ROW ONE: Joyce Zehr, Shirley Yoder, Cheryl German, Sandy Rosenberry. ROW TWO: Ellen Ringler, Penny Anderson, Judy Bieberich, Lynn Sible, Janine Gray, Elaine Dixon. ROW THREE: Cheri Noll, Norma Stienbarger, Pat Fitch, Sue Pusey, Jenny Clark, Rita Hedrick, Rita Frazier, Judy McDougall.

Those smiles mean that work is all done, as Mr. Fox, advisor, and Norma Stienbarger, editor, look over some old Citadel business.

EDITOR	Norma Stienbarger
ASSISTANT EDITOR. . .	Cheri Noll
BUSINESS MANAGER . .	Pat Wilkinson Jenny Clark
COPY EDITOR	Sue Pusey Pat Fitch
ART EDITOR	Gay Bailey Sandy Rosenberry
PHOTOGRAPHERS	Janine Gray Elaine Dixon Lynn Sible
ADVERTISING MANAGER	Ellen Ringler Judy Bieberich Penny Anderson
TREASURER	Rita Hedrick
SUBSCRIPTIONS MANAGER	Judy McDougall Rita Frazier
LAYOUT EDITORS . . .	Joyce Zehr Shirley Yoder Cheryl German

WILDCATTER

SEATED, ROW ONE: E. Dixon, R. Hedrick, J. Clark, E. Ringler. ROW TWO: S. Buckmaster, B. Smith, R. Frazier, C. German. ROW THREE: J. Zehr, S. Pusey, J. Bieberich, P. Anderson. STANDING: P. Richards, C. Bear, K. Blaugh, D. Gaff, G. Green, C. Closson, L. Hyndman, C. Hoot, R. Hamn, L. Lansaw, V. Opliger, L. Smith, S. Gloyd, J. Heck, E. Elam, J. Fritz, J. Harter, C. Neuhouser, J. Atkinson, A. Spitler, S. Pratt, J. Fredrick.

"All that work really was worthwhile," say Joyce Zehr, editor, and Mr. Lieberum, advisor, as they recheck.

1963-64 WILDCATTER STAFF

EDITOR	Joyce Zehr
ART EDITOR	Pat Wilkinson
FEATURE EDITORS . . .	Jenny Clark Rita Hedrick
SPORTS EDITOR	Sam Gloyd
LITERARY EDITOR . . .	Gay Bailey
JUNIOR HIGH EDITOR . .	Cheryl German
EXCHANGE EDITOR . .	Sue Pusey
HEAD TYPIST	Ellen Ringler

Mom's Choir Multiplies

FRONT ROW: Kris Jacobus, Margaret Ringler, Kathy Lambert, Linda Halt, Joyleen Jenkins, Marie Roberson. SECOND ROW: Roxie Gross, Judy Fritz, Carol Lear, Cindy Benward, Barbara Hatch. THIRD ROW: Francis Bingham, Marilyn Ihrie, Maureen Miller, Alan Hamm, Tom Burns, Leslie Roberson. FOURTH ROW: Ron Hamm, Mark Helge, Eric Elam, Bob Hatfield, Tom Maggert.

FRONT ROW: Sue Pusey, Judy McDougall, Ellen Ringler, Jenny Clark, Cheryl German, Maureen Miller, Norma Stienbarger, Janice Harter. SECOND ROW: Gary Pulfer, Bruce Dunwiddie, Sam Gloyd, Steve Ruhl, Harvey Sands, Wayne Hollopeter.

The choir officers are Marie Roberson, Librarian; Con. and Reg.; Sue Sauder, Secretary, Con.; Carol Bear, President, Reg.; Maureen Miller, Secretary-Treasurer Reg.; Ronny Hamm, Vice-President, President; George Roberson, Vice-President Con.

FIRST ROW: M. Ringler, C. McBride, M. Roberson, L. Cantu, S. Rosenberry, J. Gump, D. Kincaid, D. Mackel, L. Roberson, Mrs. Learned. SECOND ROW: S. Yoder, M. Learned. SECOND ROW: S. Yoder, M. Learned, J. Atkinson, B. Rogers, E. Dixon, S. Sauder, W. Green, D. Hatfield, A. Hamm, L. Wakeland. THIRD ROW: C. Benward, S. Ringler, K. Simon, S. Simon, L. Hyndman, R. Hamm, A. Bailey, T. Burns, L. Roberson. FOURTH ROW: M. Ihrie, B. Smith, S. Cain, L. Gump, B. McGraw, B. Hatfield, D. McComb, W. Melching, S. Sloffer, M. Dixon.

FIRST ROW: N. Pulver, J. Harter, M. Ringler, M. Learned, B. Rogers, S. Rosenberry, P. Sigler, C. Benward, S. Cain, C. German, L. Gump. SECOND ROW: K. Lambert, M. Badiac, L. Halt, M. Downs, R. Anderson, S. Boggs, K. Jacobus, J. Jenkins, B. McGraw, R. Dickes. THIRD ROW: L. Hand, S. Henney, K. Manter, J. Malcolm, S. Buckmaster, B. Ott, J. Pulfer, D. Hatfield, D. Mackel, A. Hamm, W. Green, M. Helge. FOURTH ROW: L. Roberson, H. Snyder, M. Dixon, L. Wakeland, S. Sloffer, G. Roberson, R. Hamm, A. Bailey, D. Kincaid, J. Gump, D. McComb, T. Burns, W. Melching.

"Compliments of LASSUS BROTHERS"

New Uniforms Stimulate

FRONT ROW: Sandra Rosenberry, Linda Hand, Linda Crooks, Marcia Learned. SECOND ROW: Ellen Ringler, Sue Ellen Pusey, Larry Wakeland, Gayle Green, Diane Gaff. THIRD ROW: Sheri Simon, Barbara Ott, Carol Closson, Carol Schultz, Mike Dixon, Harry Synder. FOURTH ROW: Suzanna Henny, Kathy McBride, Sheri Tucker, Sharon Grush, Maryln Badiac, Carol Hatch. FIFTH ROW: Wayne Jenkins, Sidney Merriman, Susie Cain, Gary Hursh, Sue McComb, Judy Atkinson, Norman Hursh, David Kincaid. LAST ROW: Mr. Sloffer, Pat Wilkinson, Theresa McComb, Carolyn Hoot, Madonna Weaver, George Roberson.

Band Officers

FRONT ROW: Louise Hyndman, Sidney Merriman, Chuck Logar. SECOND ROW: Linda Gump, Sue McComb, Larry Wakeland.

Growth Of Enthusiasm And Participation

FRONT ROW: Ruthie Dickes, Sandy Keller, Louis Hymdman, Cheryl German. SECOND ROW: Sharon Pranger, Alexia Spitler, Barbara Rogers, Leon Lansaw, Judy McDougall. THIRD ROW: Karon Simon, Carol McBride, Sue Sauder, Kathy Manter, Beverely McGraw, Linda Gump. FOURTH ROW: Joe Clark, Linda Cantu, Mike McCoy, Joe Stonebraker, Fred Ramsey, Chuck Logar. FIFTH ROW: Jerry Bowker, Shirley Yoder, Melody Downs, Mary Miller, Sam Sloffer.

Band Seniors

FRONT ROW: Sue Sauder, Cheryl German, Ellen Ringler, Judy McDougall, Sue Pusey, SECOND ROW: Shirley Yoder, Sidney Merriman, Joe Clark, Jerry Bowker, Gary Hursh.

Educators Of Tomorrow Explore The Future

SEATED: P. Sigler, C. Neuhouser, S. Rosenberry, B. Arnold, N. Stienbarger, C. Simon, E. Ringler. STANDING: FRONT ROW: P. Mance, J. McDougall, C. McComb, K. Simon, S. Ringler, M. Roberson, L. Hyndman, J. Atkinson, V. Faylor, B. Thomas, G. Bailey, S. Sauder, C. Benward, A. Bailey. SECOND ROW: K. Halt, J. Harter, B. Rodgers, N. Pulver, A. Spitler, L. Cantu, S. Pusey, S. Merriman, S. Pratt, P. Wilkinson, J. Zehr, J. Bieberich, J. Clark, S. Clark, P. Anderson, R. Dickes, B. Ott, G. Green, L. Lansaw, M. McGraw, C. Parrish, C. Molargik, C. Clark, B. Heck. FOURTH ROW: B. Ordas, S. Plumer, D. Browning, D. McComb, L. Sible, S. Freck, J. Eminger, H. Sands, B. Dunwiddie, J. Hawkins, D. Mills, S. Buckles, M. Harter, D. Hess.

Teachers and students alike enjoy the Teacher's Tea, sponsored annually by the Future Teachers.

SEATED: N. Stienbarger, Secretary; B. Arnold, President; E. Ringler, Vice-President; STANDING: Mrs. Hostetler, Sponsor; P. Sigler, Point Keeper; S. Rosenberry, Historian; C. Neuhouser, Treasurer; S. Simon, Parliamentarian.

N. H. S. Officers are as follows: President, Tom Freck; Vice-President, Barbara Arnold; Secretary-Treasurer, Norma Stienbarger.

Huntertown was honored by the presence of the BEATLES at the National Honor Society's Hobo Dance. They are S. Freck, B. Dunnwiddie, T. Freck and S. Sloffer.

Never Put Studies Before Education

N. H. S. Members: FRONT ROW: C. Noll, E. Ringler, J. Zehr, S. Merriman, W. Hollopeter, T. Freck, S. Sauder, S. Pusey, N. Stienbarger, B. Arnold. SECOND ROW: S. Plummer, C. Bear, P. Baker, J. Gross, L. Sible, P. Wilkinson, G. Pulfer, C. German, S. Gloyd, P. Anderson, M. Pepe. THIRD ROW: J. Hoover, R. Hedrick, K. Blaugh, J. Bieberich, R. Hamm, G. Green, L. Cantu, P. Sigler, S. Yoder.

We Sow The Seeds Of Progress

FRONT ROW: D. Fulk, J. Bowker, L. Sible, R. Schlatter, J. Anderson, D. Disler. SECOND ROW: A. Mantle, T. Burns, P. Felger, L. Hoot, R. DeWitt, D. Egly, T. Maggert, L. Halt, Mr. Harris. THIRD ROW: J. Pusey, C. Leffers, W. Thompson, M. Dixon, T. Martin, R. Wells, R. Dafforn, J. Fritz, J. Martin, J. Ray, L. Roberson. FOURTH ROW: P. Fuhrman, G. Guiff, J. Hand, J. Young, J. Nicodemus, R. Hatfield, G. Bucher, R. Ray, S. Bowser, D. Elias, R. Bowker. FIFTH ROW: S. Tieman, T. McComb, S. Douglas, L. Allen.

This year's F. F. A. officers were composed of five seniors and one junior. They are as follows: Dean Fulk, Vice-President; Jerry Bowker, Treasurer; Larry Sible, Reporter; Ronnie Schlatter, President; Junior Anderson, Secretary; Denny Disler, Sentinel.

Future Homemakers . . . Backbone Of America

FRONT ROW: M. Ringler, K. Blaugh, C. Crooks, E. Dixon, D. Gaff, K. Malcolm, N. Lindley, J. Hoover, C. Noll. SECOND ROW: P. Fitch, C. Hatch, J. Harter, C. Hoot, L. Lewis, L. Aven, K. Eby, J. Mullins. THIRD ROW: C. Closson, N. Bailey, V. Opliger, J. Heck, C. German, P. Bailey, M. Malcolm, L. Smith, P. Byerly. FOURTH ROW: N. Heck, B. Smith, R. Frazier, M. Thire, S. Tucker, J. Gross, C. Bear, J. Fritz.

One of the most popular programs of the F. H. A. is the exchange student program. This year the students were from Bombay, India, attending Indiana Tech.

The F. H. A. has been working hard this year, under the direction of Mrs. Prichard. The officers are as follows: Mrs. Prichard; J. Gross, Point Keeper; J. Hoover, Treasurer; J. Harter, Song Leader; K. Blaugh, Secretary; N. Bailey, President; C. Bear, Historian; C. German, Reporter; L. Smith, Vice-President; P. Byerly, Project Chairman.

Christian Services + Fun = Y-Teens

FRONT ROW: N. Stienbarger, S. Sauder, S. Pusey, V. Leis, C. Neuhouser, S. Buckmaster, L. Gump, J. Clark. SECOND ROW: B. Thomas, V. Faylor, M. Ringler, N. Witham, K. Jacobus, J. McComb, J. Roberson, E. Ringler, S. Rosenberry, C. McComb, L. Cantu, C. Parrish, G. Bailey, P. Wilkinson. THIRD ROW: C. Jenks, S. Clark, S. Pratt, S. Ringler, B. Hatch, C. Hatch, C. McBride, M. Ihire, C. Dennison, B. Ruhl, T. McComb, C. Hoot, J. McDougall. FOURTH ROW: M. McGraw, P. Richards, J. Fredrick, S. Hand, J. Jenkins, N. Lindley, L. McBride, L. McBride, J. Bieberich, J. Gray, R. Clark, B. McGraw, J. Schmidt. FIFTH ROW: C. German, S. Henney, L. Hand, K. Manter, M. Downs, K. Lambert, M. Motz, P. Anderson, S. Price, K. Floyd, P. Messman, C. Dawson, C. Clossen.

Here the Y-teen officers and their sponsor display the potato chip award. The officers are C. Neuhouser, Historian; S. Buckmaster, Point Keeper; V. Leis, Vice-President; S. Pusey, President; N. Stienbarger, Treasurer; J. Clark, Secretary; L. Gump, Song Leader; Sponsor Mrs. Byers.

Y-teens and their dates enjoy dancing at the Y-teen Christmas Dance. Jack Maines was the Disc-Jockey.

FNA: ♂♂✳+∞

"Hey, Man! Let's work on the President, " is what Judy Bieberich and Janet Gross are saying as they bandage Penny Anderson, President.

The F. N. A. officers are as follows: Judy Bieberich, Correspondence Secretary; Maureen Miller, Chaplain; Shirley Yoder, Treasurer; Susie Clark, Historian; Karen Malcolm, Secretary; Penny Anderson, President; Janet Gross, Vice-President, not shown.

FRONT ROW: J. Harter, S. Yoder, S. Hand, C. Crooks, D. Gaff, K. Malcolm, G. Bailey, P. Messman, K. Floyd. SECOND ROW: M. Motz, K. Lambert, J. Jenkins, R. Groos, J. Bieberich, C. Gump, S. Clark, D. Hess. THIRD ROW: J. Heck, C. Closson, S. Pranger, C. German, P. Bailey, P. Anderson, J. Gross.

No Pass??...No Go!!

STUDENT COUNCIL
Janet Gross, Chuck Logar, Linda Halt, Arnold Bailey, Gayle Green, Gary Pulfer, Carol Bear, Ronnie Hamm, Mary Ann Motz, Terry Howdyshell, Barbara Thomas, Bill Lucas.

Quiet Please....I'm Trying To Talk

LIBRARIANS
FRONT ROW: Leslie Roberson, Kathy Pattee, Carol Hatch, Suzanna Henney, Marcile Harter, Peggy Mance, Rita Hedrick, Ronnie Hamm, Miss Enley. SECOND ROW: Nancy Bailey, Charlotte Barkley, Marie Roberson, Suzie Ringler, Marcia Learned.

Roll 'Em Julio

PROJECTIONIST
FRONT ROW: Dean Fulk, Jim Stoll, Steve Messman, Mike Patee, Alan Wanderly. SECOND ROW: Ben Ordas, Don Wilson, Denny Disler. THIRD ROW: Bob Lohr, Roger Gump, Joe Young. FOURTH ROW: Bruce Dunnwiddie, Steve Douglas.

Hall Runners (Beep-Beep)

OFFICE GIRLS
FRONT ROW: Marylyn Ihire, Maureen Miller, Cheryl Dennison, Mary McGraw, Janice Harter, Cheri Noll, Vickie Leis, Janet Gross. SECOND ROW: Sharon Pranger, Penny Anderson, Pat Wilkinson.

Thespians Make Their First Appearance

ROW ONE: J. Harter, S. Yoder, J. Rinehold, G. Bailey, C. McComb, N. Stienbarger, S. Rosenberry, C. Noll. ROW TWO: P. Anderson, M. Miller, J. Fritz, C. German, J. Gray, B. McGraw, J. Clark, J. Bieberich. ROW THREE: S. Cain, J. McDougall, V. Leis, B. Smith, P. Wilkinson, S. Pusey, J. Schmidt. ROW FOUR: B. Turner, E. Elam, T. Holmes.

Drama Club officers include: C. Noll, Treasurer; S. Rosenberry, Vice-President; N. Stienbarger, Secretary; Mr. Rupp, Sponsor; J. Schmidt, President; P. Anderson, Publicity Chairman; S. Pusey, Historian; and S. Yoder, Point Keeper.

Among the many activities of the Drama Club this year was their participation along with the speech class in the Easter Convocation. Here they work hard in preparation for the event which was very successful.

The majorettes have performed at many of the ballgames this year. They are as follows: Sandy Rosenberry, Theresa McComb, Pat Wilkinson, Carolyn Hoot, and Madonna Weaver.

High Steppers Lead The Band

DRILL TEAM
FRONT ROW: P. Wilkinson, S. Rosenberry. SECOND ROW: T. McComb, C. McBride, N. Pulver, C. Hoot. THIRD ROW: S. Crush, P. Sigler, J. Rexroth, C. Benward. FOURTH ROW: L. Smith, S. Keller, C. Ayers, C. Gilmore.

The accent on you in...

SPORTS

Bob Warner, Jim Aven, Terry Howdyshell, Bill Lucas, Bob Yates, Larry Sordelet, Fred Ramsey, Mike Fitch, Denny Disler, Steve Ruhl, Sam Sloffer, Steve Freck, Tony Martin, Coach Dean Small.

"Cat Tales"

The varsity basketball team handled many fine performances this season. They finished the season with a record of 14 wins and 8 losses. Their ACAC record was 4 wins and 2 losses. This entitled them to a second place position in the conference.

Hard-fought battles with New Haven and Woodlan sent the Wildcats into the final game of the County Tourney. The team finalized this exciting game by gracefully bowing out to a tough Leo team.

For their outstanding performances Larry Sordelet, Mike Fitch, and Steve Freck were awarded positions on the ACAC All-Star Team. Larry Sordelet received honors as our top free thrower with a .621 average.

"Compliments of CLARE STIENBARGER, YOUR TEAM BUS DRIVER"

Tourney

'64 IS OUR YEAR

Time

The Most Valuable basketball player award was given to two of the seniors this year, they are Larry Sordelet and Mike Fitch.

The managers this year for the Wildcats are as follows: Bill Hankins, John Buckles, Dan Freck, Tom Freck, and Bruce Dunnwiddie who is not shown.

DEAN EDWARD SMALL, Varsity coach, Citizenship 9, Geography 7; B.S. and M.S. in Education; Rice College, Colorado College Indiana State College, and Indiana University.

The seniors proudly display their letter jackets, they are as follows, FRONT ROW: Bruce Dunnwiddie, Larry Sordelet, Steve Ruhl, Mike Downs, and Mike Fitch. SECOND ROW: Dale Gongaware, Dick Freck, Stan Scott, Tom Freck, Wayne Hollopeter, and Sam Gloyd.

The Wildcats Roar Through A Successful Season

WE		THEY
55	Avilla	42
55	Eastside	61
64	Hamilton	49
76	Albion	61
56	Churubusco	62
83	Hoagland	62
56	Auburn	43
70	Kendallville	55
49	Elmhurst	58
52	Garrett	59
82	Harlan	68
54	Arcola	55
65	Waterloo	54
61	Leo	63
54	New Haven	51
69	Woodlan	49
51	Decatur	45
86	Monroeville	68

Two capable seniors, Mike Fitch and Larry Sordelet, served as co-captains for "63-64."

Left to right:
Coach Small
Bob Yates
Larry Sordelet
Mike Fitch
Steve Ruhl
Steve Freck

Bill Lucas hopes for a result of two points from his jump shot as Bob Warner looks on.

DEAN ROGER GORSUCH, B.S., Ball State Teachers College, M.S., Indiana University; Health Safety, Physical Education, Driver's Training, C.C., Track, Reserve Basketball Coach.

WE		THEY
31	Avilla	33
33	Butler	36
59	Hamilton	25
43	Albion	23
39	Churubusco	52
54	Hoagland	36
57	Auburn	33
46	Kendallville	38
49	Elmhurst	44
43	Garrett	58
45	Harlan	39
45	Arcola	25
41	Waterloo	26
41	Leo	28
56	New Haven	32
34	Woodlan	25
47	Decatur	40
56	Monroeville	32

Reserves Wildcats Gain Experience

STANDING: John Buckles, student manager; Terry Howdyshell, Walter Melching, Fred Ramsey, Roy Wells, Dan McComb and Dan Freck, manager. FRONT: Bill Lucas, Marvin Schlatter, Bob Warner, Tony Martin, and Sam Sloffer.

FRONT ROW: Mike Fitch, Arnold Bailey, Terry Howdyshell, Marvin Schlatter. SECOND ROW: Steve Freck, Bob Yates.

Serves, Slams, And Set-Ups Make Up Volleyball

FRONT ROW: J. McComb, N. Witham, Miss Poling. SECOND ROW: P. Bailey, M. Harter, M. Badiac. THIRD ROW: D. Potter, S. McComb, S. Tucker. FOURTH ROW: S. Clark, L. Gump, C. Closson, L. Cantu, P. Messman. FIFTH ROW: R. Frazier, S. Simon, J. Harter. SIXTH ROW: P. Fitch, T. McComb, S. Yoder.

Ping Pong Champs Of '64

GIRL'S SINGLES
Alexia Spitler

MIXED DOUBLES
Carolyn Hoot and Wayne Jenkins

BOY'S SINGLES
Chuck Logar

GIRL'S DOUBLES
Charlotte Barkley and Karen Simon

BOY'S DOUBLES
Jerry Malcolm and Larry Sordelet

Huntertown Harriers Make '63' The Best Year Yet

FRONT ROW: Bob Warner, Ted McComb, Larry Wakeland, Steve Bowser. SECOND ROW: Gary Bouker, Denny Disler, Sam Sloffer, Bob Yates, Steve Freck, Terry Howdyshell, Fred Ramsey, Wayne Jenkins. THIRD ROW: Coach Dean Gorsuch, Steve Ruhl, Sam Gloyd, Larry Sordelet, Harvey Sands, Mike Downs, Mike Fitch, Wayne Hollopeter.

Out of breath anybody? Not these boys. They ran themselves to a most terrific record of twelve wins, two losses, and fifth place in the Shortridge Invitational. They also accomplished for the first time in Huntertown's history a third position in the Sectional Cross Country Meet. The prize was a chance for participation in the Regional meet at Anderson in which they placed thirteenth. A job well done, guys!!!

Bob Yates, a fine all around athlete, but specifically outstanding in cross country, was named Most Valuable Player.

In The Spring

The 1964 golf team had a very successful season with twelve wins and four losses. The team won the Allen County Golf Meet with Bob Warner taking first place in the county and Dan Mills placing third. They with the help of the other members of the team have made the student body of Hunter town very proud!

You call these boys valuable? Here's hoping Dan Mills doesn't believe in breathing as Bob Warner supposedly skillfully tees off. Seriously now, these boys really carried the load!

FRONT ROW: A. Bailey, P. Seipert, D. Mackle, D. Bieberich, E. Hatch, H. Sands, W. Melching, M. Dixon, L. Allen, and R. Hamn. BACK ROW: D. McComb, T. Freck, S. Scott, C. Logar, D. Mills, B. Warner, J. Aven, M. McCoy, S. Freck, and Coach Dean Small.

A Boy's Thoughts Turn To Golf And Baseball

The Wildcat baseball team took to the diamond this fall to turn in an impressive record of six wins and four losses. The team's batting average for the season was a respectable .321. All the members of the team contributed just what it took to make for a grand season.

Most Valuable Player Awards were presented to Steve Freck with a .425 batting average and Dick Freck with a .375.

FRONT ROW: Arnold Bailey, Allan Hamm, Glenn Hoot, John Gump. SECOND ROW: Bob Warner, Chuck Logar, Ronnie Schlatter, Dick Freck, Bill Hankins, Dale Gongaware, Marvin Schlatter. THIRD ROW: Coach Dean Small, Tom Freck, Mike Fitch, Steve Freck, Terry Howdyshell, Tom Burns, Bill Lucas, Bruce Dunwiddie.

FRONT ROW: L. Wakeland, T. Martin, M. Schlatter, M. Pattee, L. Hoot, T. Ohneck, R. Hamn, S. Bowser. SECOND ROW: B. Dunnwiddie, S. Freck, D. Disler, J. Hawkins, M. Downs, D. Shilling, W. Hollopeter, T. Howdyshell. THIRD ROW: W. Jenkins, R. Wells, B. Yates, S. Ruhl, S. Gloyd, H. Sands, T. Burns, S. Sloffer, Mr. Gorsuch.

1964 Is A Big Year For Track Records!!!

The track team had a very successful season this year with seven wins and two losses in dual and triangular meets. During the season three school records were set. Wayne Hollopeter set the half-mile record of 2:02.3, Bob Yates set the 440 record of 54.5, and the mile relay team, Mike Pattee, Sam Gloyd, Wayne Hollopeter, and Bob Yates, set the record of 3:36.

The team finished sixth in the Goshen relays. Wayne Hollopeter set a record in his half-mile at the relays of 2:02.8.

In establishing a second place in the ACAC meet, there were two records set by Huntertown boys. Wayne Hollopeter set a record with his half-mile of 2:06.6, and Mike Fitch set a record in shot put of 48'10".

All in all the Huntertown fans consider their team to be a great success. Great job guys! We hope next year is as successful or maybe even more successful!

Wayne Hollopeter was chosen Most Valuable in Track.

The accent on you in... PERSONALITIES

Lunch - Transportation - Cleanliness

The smiling ladies in our kitchen who prepare our nutritious and attractive meals are Mrs. Ihrie, Mrs. Herdman, Mrs. Lincoln, Mrs. Marshand. STANDING: Mrs. Simon, Mrs. Spangler, Mrs. Mittendorf, Mrs. Pratt, and Mrs. Ruhl.

Those whom we are so "grateful" to for bringing us to school each day are Mr. Smith, Mr. Hess, Mr. Bailey, Mr. Stienbarger, Mr. Maines, Mr. Waters, Mr. Bracht. STANDING: Mr. Spangle, Mr. Dice, Mr. Ryan, Mr. L. Martin, Mr. Arnold, Mr. M. Smith, Mr. D. Martin, Mr. A. F. Smith, and Mr. Douglas.

During the day Ruby and Eldon Bailey are the persons who keep our buildings bright and clean.

The janitors who enjoy the exciting "night life" are Mr. Gross and Mr. Emerich.

They Help Us In Guidance And Aid

Problems are readily solved by our guidance consultant, Mrs. Gross. Here two freshmen, Linda Crooks and Shirley Hand, seek her advice.

MRS. CAROL GROSS, English, Testing, Counseling; B.S., M.S., Manchester College, Indiana University.

MRS. NONDES ALDRED, Special English, Remedial Reading; B.S., Indiana University.

Mrs. Aldrich aids those students who need help in their reading difficulties.

Every Tuesday Mrs. Warner, our school nurse, comes to keep our school safe and free from disease.

"Compliments of LIMA ROAD GARDENS"

7th Grade Begins Junior High

MRS. FRANCES COLCHIN, Language Arts; A.B., Indiana University, Manchester College, Chicago University.

GEORGE FRYBACK, Math; Ball State Teachers College.

Glenn Allen
Patricia Anderson
Steve Ambrose
Mike Amstutz
James Barkley
Ann Bosler
Tim Bracht

Rita Branam
Deborah Bremer
Charles Briggs
Dennis Brown
Sharon Brown
Joe Buettner
Carol Burns

Peggy Byerley
Michael Carpenter
Betty Clark
Phil Clark
Deborah Coburn
Carol Cook
Cindy Crance

Karen Davis
Kathleen Degitz
Ralph Dever
Nancy Eagle
Gary Englehart
Steve Etheridge
Craig Felger

Suzanne Ferry
Marilyn Greene
Jimmy Grim
Steven Hadley
Marsha Hand
Donald Harmon
Susan Hatch

Vickie Hatfield
Deborah Helmick
Karen Herdman
Connie Huffman
Tommy Hunt
Cheryl Hursh
Linda Joy

Cynthia Kaylor
Donald Kincaid
Jack Kirkpatrick
Shirley Knelanger
Michael Lambert
Kristina Lansaw
Vickie Listenberger

Janice Logar
Jacqueline Lucas
Carolynne McComb
Dave McComb
Deborah Maggert
Nancy Mance
Cheryl Maxson

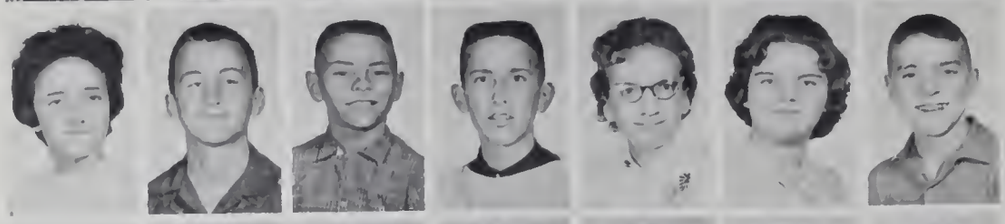

Gloria Meredith
Keith Miller
Michael Miller
Mike Mills
Linda Mitchel
Connie Mittendorf
Keith Noll

Edward Northrup
Patricia O'Neal
Judy Ott
Sandy Parrish
David Pattee
Robert Pattee
Jane Plummer

Ronald Poyser
Danny Rexroth
Terry Richards
Karen Roberson
Lynn Roberson
Marilyn Schimmoller
Diane Schwalm

Dale Schwalm
Bruce Shady
Allen Shilling
Gregory Shirk
Patricia Sigler
Paul Sloffer
Irene Springer

Mike Stark
Becky Stefoff
Sherry Striggle
Janice West
Barry Wilkinson
Lynn Roberson
Pam Hamm

7-1 Officers: Karen Herdman, President; Mike Amstutz, Vice-President; Jan Logar, Secretary; Craig Felger, Treasurer.

7-2 Officers: Mike Carpenter, President; Greg Shirk, Vice-President; Pat Sigler, Secretary; Cindy Kaylor, Treasurer.

7-3 Officers: Becky Stefoff, President; Pam Hamm, Vice-President; Janet Plummer, Secretary; Keith Miller, Treasurer.

8th Grade Awaits Next Big Step

MRS. RUBY BYERS, Language Arts, Social Studies; B.S., Ball State Teachers College.

MRS. VIRGINIA CLARK, Language Arts; A.B., Huntington College.

Patricia Aikins
James Ashton
Kathy Bailey
Richard Bonjour
James Boren
Thomas Brunner
Larry Clark

Joe Closson
Henry Davis
Kevin Disler
David Dixon
Patricia Eagle
David Edyyean
Joyce Egly

Michael Fate
Brenda Fender
Bill Fousnought
Tom Frazier
Phil Freck
Jim Fredrick
Kay Fuhrman

Vincent Gadbois
Stephen Gaff
Nancy Gentile
Colleen German
Bill Grenzenbach
Bob Gross
Michael Gross

Jerry Gump
Debby Hade
Kathryn Hamman
Skip Hedges
Marsha Heine
Janis Henderson
Karen Hobbs

Dorsun Holmes
John Hollopeter
Scherrie Howdyshell
Katy Jacobus
Michell James
Marilyn Jenkins
Linda Koomler

Douglas Koontz
Dick Kirkpatrick
Eldon Krider
Sandra Lansaw
Edward Learned
Debra Listenberger
Steven Livingston

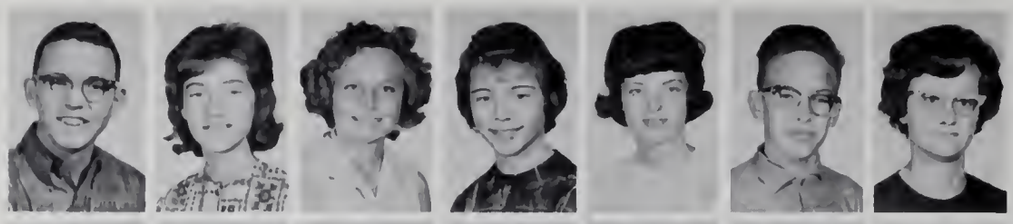

Roger McFadden
Susan Mackel
Ramonda Mantle
Annette Messmann
Carol Middaugh
John Motz
Peggy Nicodemus

Pamela Nofzinger
Bob O'Neal
Melvin Ott
Daniel Pattee
Mary Pion
Peggy Pratt
Hope Puff

Nancy Pulfer
Carolyn Ritter
Cathy Ritter
Sharon Roberson
Diane Sage
Terry Sands
Roger Schimmoller

Alan Schmidt
James Simon
Bobbie Simon
Steve Simon
Mark Stockman
Charles Sloffer
Phillip Sloffer

Vicki Snyder
Mike Stamets
Timothy Thomas
Theresa Thompson
Thomas Tilden
Susan Vogts
Sally Wakeland

Marsha Warner
Rebecca Warner
Russell Weiman
Jerry Wells
Karen West
Delmar Wilson
Riate Wiseman

Mike Zehr

8-1 Officers: Nancy Pulfer, President; Steve Gaff, Vice-President; Linda Koomler, Secretary; Mary Pion, Treasurer.

8-2 Officers: Kayleen Wiseman, President; Marsha Warner, Vice-President; Diane Sage, Secretary-Treasurer.

8-3 Officers: Sue Mackel, President; Steve Simon, Vice-President; Sally Wakeland, Secretary-Treasurer.

Junior Musicmakers Sound Off

Junior High Band

ROW ONE: C. Cook, B. Warner, D. Holmes, P. Aikins, D. Bremer, D. Listenberger, E. Krider, S. Simon, C. Felger. ROW TWO: J. Logar, S. Parrish, J. Lucas, K. Herdman, I. Springer, V. Snyder, S. Roberson, M. Heine, S. Mackel, K. Bailey. ROW THREE: M. Hand, P. Nofzinger, V. Gadbois, S. Wakeland, J. Ott, N. Mance, T. Thomas, Mike Stark, J. Hollopeter. ROW FOUR: K. West, D. Dixon, B. Grenzenbach, M. James, C. Hursh, D. Rexroth, A. Bosler, K. Allen. ROW FIVE: T. Brunner, D. Edyvean, L. Roberson, K. Disler, P. Sloffer, J. Simon, T. Tilden, P. Sloffer.

Junior High Choir

ROW ONE: S. Parrish, J. Logar, C. Hursh, K. Bailey, N. Pulfer, D. Holmes, S. Mackel, K. Disler, S. Simon, D. Edyvean, J. Simon, K. Allen, T. Thomas, D. Rexroth, B. Gross, E. Learned, P. Sloffer, M. Stork, A. Bosler, J. West, D. Maggert, C. Burns. ROW TWO: P. Aikins, B. Warner, A. Messman, K. Hobbs, V. Listenberger, N. Mance, J. Lucas, M. Lambert, P. Sloffer, S. Etheridge, M. Fate, R. Branam, D. Helmick, V. Hatfield, K. Lansaw, B. Simon, P. Anderson, L. Joy, J. Plummer. ROW THREE: M. Hand, K. Jacobus, J. Henderson, L. Koombs, D. Bremer, K. Herdman, R. Weimer, J. Hollopeter, T. Brunner, M. Zegr, B. Wilkinson, D. Listenberger, C. Kaylor, S. Hatch, B. Clark, D. Hade, P. Sigler, D. Sage, V. Snyder, S. Roberson. ROW FOUR: K. Digitz, S. Roberson, C. Mittendorf, K. Roberson, M. Jamer, C. German, K. Fuhrman, K. Hamman, R. Krider, D. Dixon, M. Mills, J. Buettner, V. Gadbois, P. Nofzinger, K. West, S. Wakeland, T. Thompson, P. Pratt, K. Wiseman, P. Hamm, C. Cook.

Juniors High Activities Build Better Students

Football

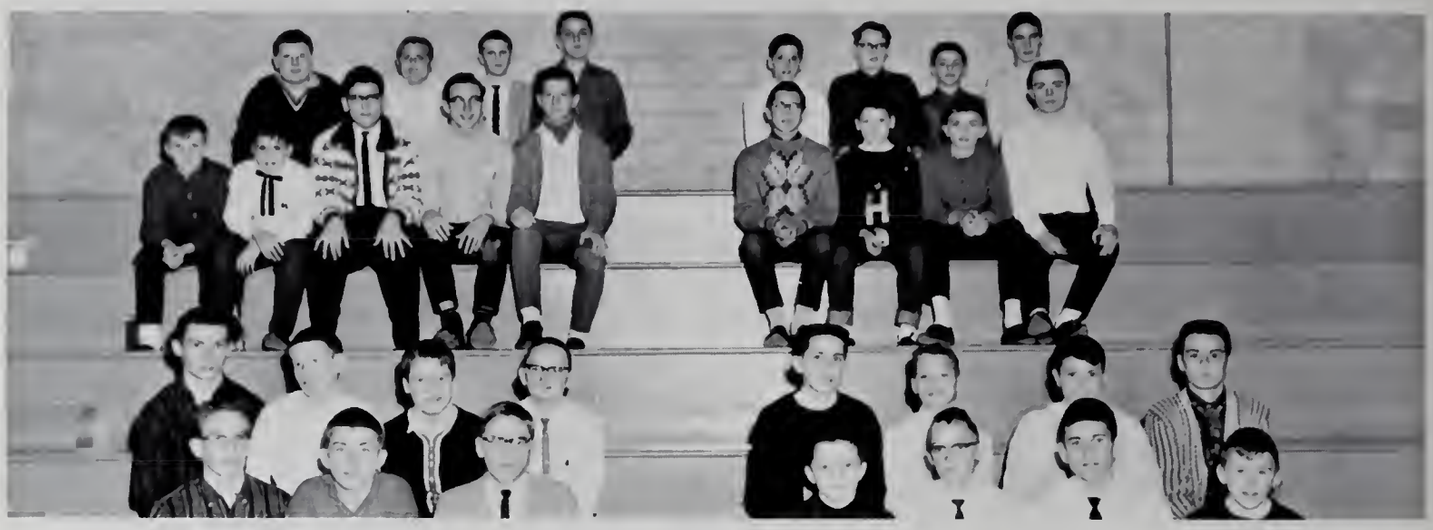

FRONT ROW: J. Motz, J. Gump, P. Sloffer, D. Pattee, E. Krider, P. Dixon, T. Thomas. SECOND ROW: R. Hedges, M. Zehr, S. Ambrose, T. Tilden, M. Mills, M. Stark, S. Ethridge, G. Englehart. THIRD ROW: D. Pattee, K. Allen, V. Gadbois, R. Bonjour, B. O'Neal, P. Freck, D. McComb, D. Wilson, M. Fate. FOURTH ROW: J. Boren, D. Rexwroth, P. Sloffer, J. Closson, R. Weimer, D. Koontz, M. Miller, J. Grim.

Track

FRONT ROW: R. McFadden, M. Stockman, P. Sloffer, P. Sloffer, T. Sands, P. Freck, M. Mills. SECOND ROW: J. Simon, R. Weimer, T. Thomas, J. Grim, D. Pattee, D. Pattee, K. Disler, D. McComb, M. Stark. THIRD ROW: Mr. Merryman, coach; A. Schmidt, S. Gaff, V. Gadbois, R. Bonjour, P. Dixon, J. Montz, M. Fate, K. Miller, T. Briggs, M. Amstutz, M. Lambert.

Baseball

FRONT ROW: W. Edyvean, K. Miller, D. McCombs, M. Mills, T. Brunner. SECOND ROW: M. Carpenter, R. Schimmoller, K. Disler, M. Stark, G. Englehart. THIRD ROW: T. Sands, R. McFadden, M. Stockman, P. Freck, S. Gaff, G. Felger.

Basketball

FRONT ROW: R. Weimer, T. Brunner, M. Stockman, K. Disler, J. Gump, T. Thomas. SECOND ROW: Mr. Merryman, P. Sloffer, T. Sands, R. McFadden, M. Gross, P. Freck, S. Gaff. THIRD ROW: C. Felger, D. Pattee, D. Kincaid, S. Hadley, D. McComb, T. Briggs, K. Miller. FOURTH ROW: M. Amstutz, M. Stark, B. Pattee, G. Shirk, M. Mills, B. Wilkinson, G. Englehart.

Seventh grade cheerleaders, Pat Sigler and Carol Burns, gain experience for their high school years.

The eighth grade cheerleaders, Pat Aikens and Kathy Bailey, led the team to victory.

F.H.A.

FRONT ROW: C. Hursh, K. Fuhrman, K. Bailey, P. Pratt, B. Simon, P. Sigler. SECOND ROW: Mrs. Pritchard, B. Clark, K. Degitz, S. Parrish, J. Logar, C. German, M. Schimmoller, S. Hatch, C. Burns, P. Byerly.

Student Council

W. Edyvean, P. Eagle, R. Warner, M. Mills, A. Bosler, L. Joy, P. Pratt, M. Stockman, A. Schmidt.

Freshmen

Rebecca Anderson
Carolyn Ayers
Marilyn Badlac
Arnold Bailey
Pamela Bailey
Nancy Beau
Steven Blake

Sherry Boggs
Robert B wker
Dean Browning
Gary Bucher
Karen Chivington
Jimmy Clark
Susan Clark

Tami Constantine
Linda Crooks
Roger Dafforn
Richard Dewitt
Steven Douglas
Melody Downs
Karen Eby

John Falls
Herman Felger
Paul Felger
Mike Ferry
Joe Fritz
Robert Grim
Roxie Gross

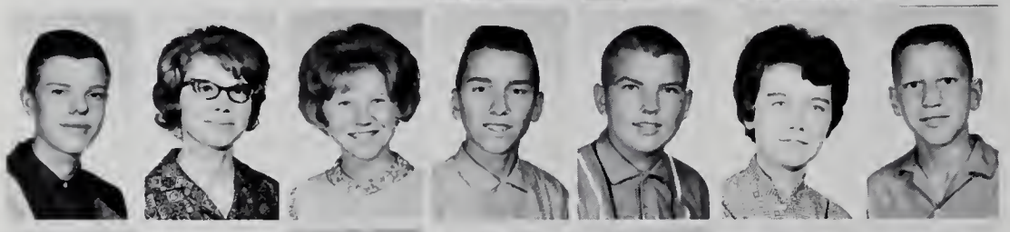

Richard Grush
Sharon Grush
Cindy Gump
John Gump
Roger Gump
Linda Halt
William Halte

Alan Hamm
Karen Hammer
Linda Hand
Shirley Hand
John Hawkins
Barbara Heck
Mark Helge

Dennis Hobson
Lloyd Hoot
Dianna Howdyshell
Norman Hursh
Kristin Jacobus
Joyleen Jenkins
Larry Jensen

David Kincaid
Kathy Lambert
Nancy Lindley
Kathy McBride
Linda McBride
Lelia McBride
Dan McComb

Janet McComb
Sue McComb
Ted McComb
Mike McCoy
Sharon McDaniel
Juanita McKinley
David Mackel

Doris Malcolm
Kathy Manter
Patti Miller
Carolyn Mills
Dan Mills
Carl Molargik
Jane Moody

MaryAnn Motz
Jan Mullins
Tyrone Murphy
Jerry Noll
Steve Norton
Larry Paul
Greg Pence

Diane Potter
Joe Potts
Paul Puff
Jim Ray
Margaret Ringler
Cheryl Sage
Carolynn Scherrer

Not Available

Marvin Schlatter
Don Silvers
Luana Smith
Lyman Snyder
Carol Sorg
Joan Sparks
Jeff Spitler

Joe Stonebraker
Sharry Tucker
Rhonda Vinson
Madonna Weaver
Lee Wells
Nila Witham
Bob Yoquelet

Four capable students led the Freshman class this year. They are as follows: David Mackel, President; Marvin Schlatter, Vice-President; Sue McComb, Secretary; and Doris Malcolm, Treasurer.

First Year Activities Are Exciting For The Freshmen

Freshmen Basketball Team, FRONT ROW: A. Bailey, R. DeWitt, M. Schlatter, J. Gump. SECOND ROW: L. Hoot, J. Falls, D. McComb, L. Jensen, B. Yoquelet, R. Hamm, and Mr. Gorsuch.

The cheerleaders this year were Cindy Gump, left, and Janet McComb, right.

The first money-making project for the freshmen was their dance called The Cherry Flip.

Pictured here is Shirley Hand turning her class schedule, for her freshmen year, in to Mrs. Gross.

57 Sophomores

Julia Anderson
Tom Ashton
Linda Bade
Charlotte Barkley
Cindy Benward
Dave Bieberich
Florence Bingham

Kerry Boggs
Richard Branam
Larry Brown
John Buckles
Sharon Buckles
Sue Buckmaster
Terry Busche

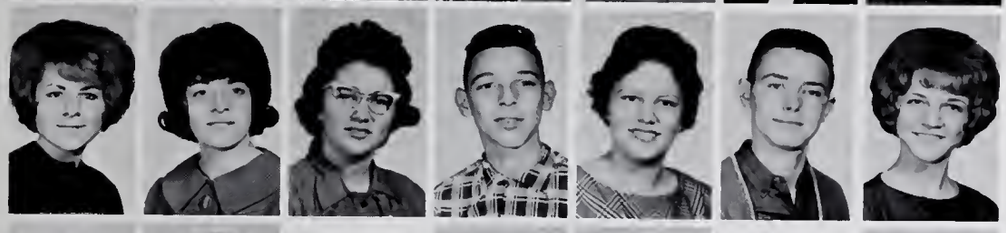

Pam Byerley
Susie Cain
Carolyn Clark
Roger Clark
Roslee Clark
Gary Davis
Connie Dawson

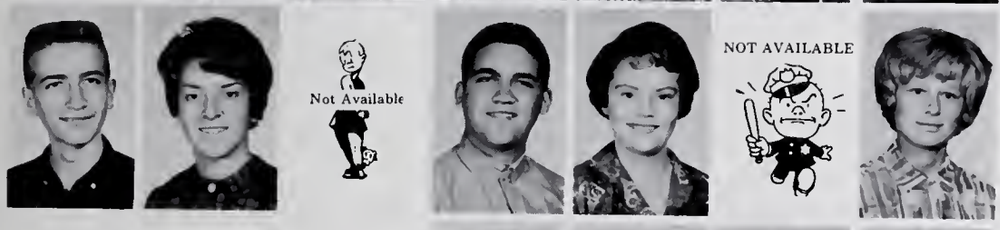

John Dennison
Ruth Dickes
Susan Dillson
Mike Dixon
Vicke Faylor
Steve Finkhouse
Kay Floyd

Dan Freck
June Fredrick
Denny Gloyd
Walter Green
Virgil Halte
Jim Hampton
Marcile Harter

Don Hartman
Carol Hatch
Ed Hatch
Dennis Hatfield
John Heck
Linda Hedrick
Earl Helmick

Suzanna Henry
Larry Hess
Steve Houser
Terry Howdyshell
Christine Jenks
Sandra Knelanger
Marcia Learned

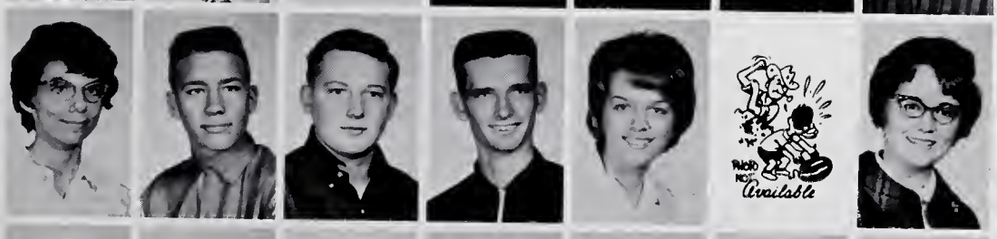

Bill Lucas
Mary McGraw
Tony Martin
Karen Malcolm
Mary Malcolm
Peggy Mance
Walter Melching

Betty Meredith
Pat Messmann
Mary Miller
Carol Molargik
Connie Neuhouser
Robert Northrup
Barbara Ott

Cindy Parrish
Kathy Pattee
Rick Pattee
Sharon Pratt
Sarah Price
Joyce Pulfer
John Pulver

Nancy Pulver
Penny Richards
Suzanne Ringler
Leslie Roberson
Lois Roberson
George Roberson
Barbara Rogers

Larry Rollins
Barbara Ruhl
Dan Runkle
Carol Schultz
Karen Simon
Sheri Simon
Vona Smith

Alexia Spitler
James Stoll
Barbara Thomas
Steve Tieman
Bob Tillotson
Larry Wakeland
Bob Warner

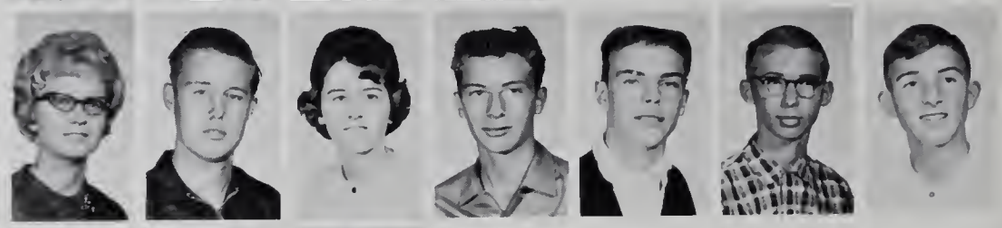

Phyllis Wells
Roy Wells
Dave White

"Alright, Miss Dickes, take this letter," says Larry Wakeland, president, to Ruthie Dickes, secretary, as Connie Neuhouser, vice-president, and Mary McGraw, treasurer, look on.

Sophomores' Silly Scenes

"Yipes!!! It's got me."

"Penny, don't you think it's a little late to be collecting your biology leaves."

"Did you feel a bump, Ruthie?" asks Dave, as he jumps out of the driver's training car.

"But I'm sure they told me my study hall was in 204, not 024," thinks Gary Davis.

Juniors

Loren Allen
George Arnold
Judy Atkinson
James Aven
Ronald Ayers
Philip Baker
Tom Barkley

Steve Bowser
Tom Burns
Jim Byerley
Linda Cantu
Carol Closson
Vincent Cook
Constance Crooks

Greg Cutchin
Roland Dever
Cheryl Dennison
Denny Disler
Elaine Dixon
David Egly
Eric Elam

Dan Elias
Karen Falls
Ronald Fender
Pat Fitch
Rita Frazier
Steven Freck
Diane Gaff

Karole Gilmore
Nadine Gomoll
Gayle Green
Gerald Guiff
Linda Gump
Ronald Hamm
Bill Hankins

Carol Hatch
Bob Hatfield
Nancy Heck
Scott Hedges
Diane Hess
Tim Holmes
Carolyn Hoot

Louise Hyndman
Marilyn Ihrie
Gary Imboden
Wayne Jenkins
Sandra Keller
Bob Lahr
Leon Lansaw

Chuck Logar
Caroll McBride
Theresa McComb
Beverly McGraw
Tim Maggert
Artie Mantle
Sherrie Maxson

Steve Messman
Jack Nicodemus
Tim Ohneck
Peggy O'Neal
Vickie Opliger
Ben Ordas
Mike Pattee

Mike Pepe
Steve Plummer
Sharon Pranger
Fred Prater
Steve Pulver
Jim Pusey
Fred Ramsey

Bob Ray
Janet Rexroth
Susan Roberson
Sandy Rosenberry
Carol Shilling
Dick Shilling
Phil Siepert

Pam Sigler
Sam Sloffer
Barbara Smith
Linda Smith
Rick Stark
Tom Tillotson
Allen Wonderly

Bill Wright
Bob Yates
Joe Young
Phil Fuhrman
Linda Finkhouse
Jesse Hand

"Here come the 'big shots', " shout the juniors, as Leon Lansaw, secretary; Mike Pepe, president; Pam Sigler, vice-president; and Cheryl Dennison, treasurer; stroll down the hall.

Highlights Of The Junior Year

The Junior-Senior Banquet was held this year at the Mizpah Temple, with guest speaker Pastor Richard C. Frazier from the Trinity Lutheran Church. Everyone had an enjoyable evening, but Mr. Helm was kept busy answering REQUESTS.

Juniors proudly display their newly acquired class rings.

Cheryl Dennison and Steve Bowser think there must be an easier way to make money.

Here some Junior girls are beginning to wonder if the Seniors are really worth all the work.

May We Have Your Attention...Please

Mr. Wort the elementary principal and Mr. Gerard the high school principal discuss a major problem which has arisen. Do they really have a problem or are they a part of the problem? We're just kidding of course!

Mrs. Lela Rinehold, Secretary to Mr. Wort.

RUSSELL STEINER, Superintendant of Allen County Schools.

Mrs. Betty McBride, able Secretary to Mr. Gerard.

Mr. Walter Gump, Treasurer; Mr. Fred Dickes, President; Mr. Glen Sloffer, Vice-President; Mr. Glenn Shank, Secretary; and Mr. Don Stefoff, Correspondence Secretary; (not pictured) are the school board members.

MOST LIKELY TO SUCCEED
Joyce Zehr and Gary Pulfer

BEST PERSONALITY
Barbara Arnold and Tom Freck

Class Favorites

CLASS CLOWNS
Judy Schmidt and Sam Gloyd

BEST DRESSED
Norma Stienbarger and Larry Sible

BEST ACTOR AND ACTRESS
Jenny Clark and Gary Hursh

FRONT ROW: T. Tucker, J. Heck, R. Schlatter, J. Hoover, D. Listenberger, P. Byerly, L. Sordelet, J. Robertson, H. Sands, P. Wilkinson, D. Gongaware, N. Bailey, T. Gouker. SECOND ROW: S. Ruhl, J. Rhinehold, C. Puff, S. Merriman, C. Leffers, C. McComb, J. Bowker, C. Noll, J. Malcolm, S. Pusey, B. Dunwiddie, G. Bailey, D. Fulk. THIRD ROW: D. Freck, V. Leis, D. Dafforn, L. Lewis, P. McKinley, J. Gray, G. Hursh, J. Clark, G. Henderson, C. Bear, M. Downs, C. Puff, W. Hollopeter. FOURTH ROW: J. Zehr, D. Wilson, L. Avens, J. Anderson, S. Simon, J. Martin, J. Harter, R. Egolf, P. Anderson, L. Sible, J. Gross, L. Sible, T. Freck. FIFTH ROW: J. Fritz, S. Sauder, B. Arnold, C. Blaugh, J. Spangler, B. Turner, C. German, D. Rollins, R. Hedrick, J. Poinsette, M. Fitch, J. Bieberich, G. Pulfer, J. McDougall. SIXTH ROW: E. Ringler, J. Schmidt, S. Gloyd, B. Hatch, J. McBride, J. Eminger, G. Bingham, J. Clark, B. Pion, H. Meredith, N. Stienbarger, M. Miller, S. Yoder.

We Were Freshmen Once, Starting Out With

WAYNE L. HOLLOPETER Ambition: Doctor

Play 4; Chorus 3, 4; Madrigal 4; Band 1, 2, 3, President 3; Hi-Y 1, 2; Class Officer 1, 2, 3, 4, President 1, 2, 3, 4; Track 1, 2, 3, 4; Cross Country 2, 3, 4, MVP 3; Yearly Honor Roll 1, 2, 4; National Honor Society 3, 4; Boy's State 3.

THOMAS LOREN FRECK Ambition: Pyschologist

Class Officer 1, 2, 3, 4, Vice-President 1, 2, 3, 4; Basketball 1, 2, 3; Baseball 1, 2, 3, 4, MVP 3; Golf 2, 3, 4; Intramural 4; Yearly Honor Roll 1, 2, 3, 4; National Honor Society 3, 4, President 4; Boy's State Alternate 3; Manager 4.

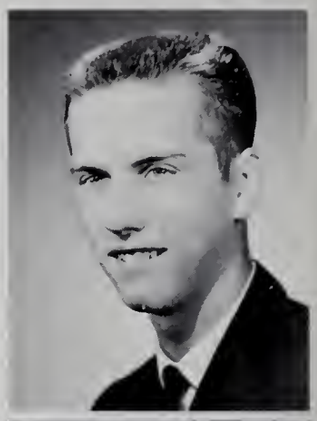

BARBARA ANN ARNOLD Ambition: Teacher

Citadel 1, 2; Newspaper 1, 2; Pep Club 1, 4, President 4; FTA 2, 3, 4, Secretary 2, President 3, 4; Y-Teens 1; Class Officer 2, 3, 4, Treasurer 2, Secretary 3, 4; National Honor Society 3, 4, Vice-President 4; Office Girl 1, 2, 3; Teacher's Secretary 4; Cheerleader 1.

SAMUEL J. GLOYD Ambition: Clergyman

Newspaper 4, Sports Editor 4; Play 3, 4; Chorus 1, 2, 4; Madrigal 4; Band 1, 2; Hi-Y 1, 2, Sergeant-at-Arms 2; Class Officer 1, 4, Treasurer 1, 4; Track 2, 3, 4; Cross Country 2, 3, 4, Captain 4; Intramural 3, 4; Ping Pong 2, 3, 4; National Honor Society 4.

JOYCE ELAINE ZEHR Ambition: Teacher

Citadel 3, 4, Lay-out Editor 4; Newspaper 2, 3, 4, Feature Editor 2, Editor 4; FTA 2, 3, 4; Class Officer 3, 4, Treasurer 3, Assistant Secretary 4; Yearly Honor Roll 1, 2, 3, 4; National Honor Society 3, 4; Student Council 1, 2; Latin Award 2; Valedictorian 4.

HAROLD JUNIOR ANDERSON Ambition: Contractor

FFA 1, 2, 3, 4, Secretary 4; Intramural 3, 4; Judging Team 2, 4.

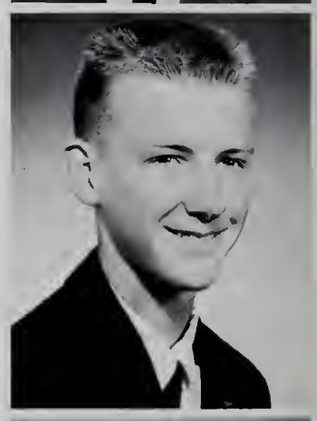

PENNY JEAN ANDERSON Ambition: Nurse

Citadel 4, Assistant Advertising Manager 4; Newspaper 4; Pep Club 4; FTA 4; FNA 4, President 4; Y-Teens 1, 2, 3, 4; Yearly Honor Roll 3; Drama Club 4; National Honor Society 4; Teacher's Secretary 4; Library 2; Junior Classical League 2.

LAURALEE AVEN Ambition: Further Education

Pep Club 4; FHA 4.

Anticipation Of Dances, Sports, And Dates.

GAY DIANE BAILEY Ambition: Nurse

Citadel 1, 2, 3, 4, Art Editor 4; Newspaper 1, 2, 3, 4, Literary Editor 4; Play 2; Pep Club 1, 4; FTA 3, 4; FHA 2; FNA 4; Y-Teens 1, 2, 3, 4; Historian 3; Drama Club 4; Office Girl 3; Teacher's Secretary 3, 4.

GERTRUDE LYDIA BINGHAM Ambition: Secretary

NANCY CAROL BAILEY Ambition: Nurse

Pep Club 1; FHA 2, 3, 4, Historian 2, Projects Chairman 3, President 4; Y-Teens 1, 2; Library 4.

KATHRYN JANE BLAUGH Ambition: Home Economics Vocation

Newspaper 4; Pep Club 1, 4; FHA 2, 3, 4, Secretary 2, 4, Historian 3; Y-Teens 1; Yearly Honor Roll 3; National Honor Society 4; Teacher's Secretary 4; Crisco Award 3.

CAROL LAVON BEAR Ambition: Secretary

Citadel 3; Newspaper 4; Chorus 1, 2, 3, 4, President 4; Pep Club 4; FHA 3, 4, Historian 4; National Honor Society 4; Teacher's Secretary 4; Student Council 3, 4, Assistant Secretary 3, Secretary-Treasurer 4.

GERALD LEE BOWKER Ambition: Farmer

Band 1, 3, 4; FFA 1, 2, 3, 4, Treasurer 3, 4; Ping Pong 2, 3, 4; Judging Team 1, 2, 3, 4.

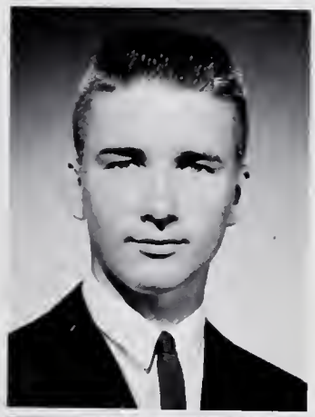

JUDITH LYNNE BIEBERICH Ambition: Teacher

Citadel 4, Assistant Advertising Manager 4; Newspaper 4; Pep Club 4; FTA 4; FNA 4, Corresponding Secretary 4; Y-Teens 1, 2, 3, 4; Yearly Honor Roll 2; Drama Club 4; National Honor Society 4; Teacher's Secretary 4; Library 2; Junior Classical League 2.

PATRICIA LINN BYERLEY Ambition: Cosmetologist

Play 1; Chorus 2, 4; Pep Club 1, 4; FHA 3, 4, Projects Chairman 4.

Then We Were Sophomores With Participation In Clubs,

JENNESS ELLEN CLARK Ambition: Teacher

Citadel 3, 4, Business Manager 4; Newspaper 3, 4, Feature Editor 4; Play 4; Madrigal 4; Pep Club 4; FTA 3, 4; Y-Teens 3, 4, Secretary 4; Yearly Honor Roll 3; Drama Club 4; Typing Award 3.

BRUCE LYNN DUNWIDDIE Ambition: Minister

Citadel 2; Play 3, 4; Madrigal 4; FTA 3, 4; Hi-Y 1, 2, Sergeant-at-Arms 1, Vice-President 2; Track 1, 2, 3, 4, Manager 2, 3, 4; Basketball 1, 3, 4, Manager 3, 4; Baseball 1, 2, 3, 4; Golf 2; Intramural 2, 3, 4; Ping Pong 1, 2, 3, 4; Projectionist 2, 3, 4.

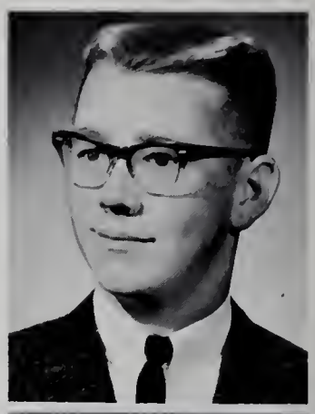

JOSEPH HENRY CLARK, JR. Ambition: Navy Career

Band 1, 2, 3, 4; Hi-Y 1, 2; Ping Pong 3, 4; Librarian 1, 3.

RAY FRANKLIN EGOLF Ambition: Radio Announcer

FFA 1; Intramural 4.

DONALD WAYNE DAFFORN Ambition: Farmer

FFA 1, 2, 3, 4, Sentinel 2, 3; Volleyball 1; Judging Team 2, 3.

JOHN WILLIAM EMINGER Ambition: Certified Public Accountant

Pep Club 4; FTA 4; Track 2.

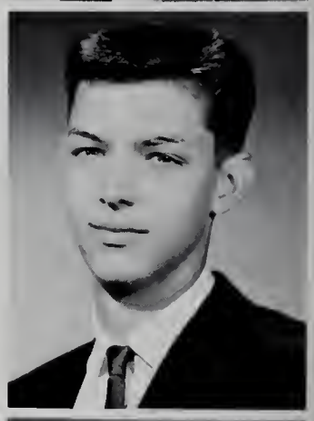

MICHAEL RAY DOWNS Ambition: College

Hi-Y 1, 2; Track 1, 2, 3, 4; Basketball 1, 2, 3, 4; Baseball 1; Ping Pong 1, 2, 3, 4; Volleyball 1, 2, 3; Cross Country 3, 4; Intramural 4.

MICHAEL RICHARD FITCH Ambition: College Education

Track 2, 3, 4; Basketball 1, 2, 3, 4, Captain 4, MVP 3, 4; Baseball 1, 2, 3, 4; Volleyball 2, 3, 4; Cross Country 3, 4; Ping Pong 2, 3, 4; Projectionist 2, 3.

The Biology Trip, And All The Other Fun.

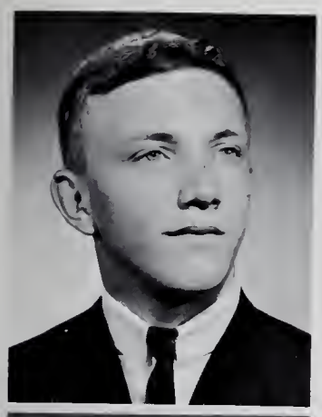

RICHARD ALLEN FRECK Ambition: Certified Public Accountant

Track 1; Basketball 1; Baseball 1, 2, 3, 4, MVP 4.

DALE CARL GONGAWARE Ambition: Accountant

Hi-Y 2; Baseball 1, 2, 3, 4, MVP 3; Volleyball 1; Intramural 1, 2, 3, 4.

JUDY ANN FRITZ Ambition: Business Filing

Newspaper 4; Chorus 4; FHA 4; Drama Club 4.

TERRY L. GOUKER Ambition: Undecided

Ping Pong 2, 3, 4.

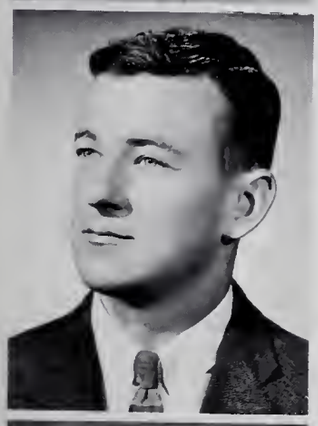

DEAN FREDRICK FULK Ambition: Farmer

FFA 1, 2, 3, 4, Vice-President 3, 4; Hi-Y 1, 2; Track 1; Basketball 1; Intramural 1, 2, 3, 4; Judging Team 2, 2; Projectionist 1, 2, 3, 4, President 3; Parliamentary Procedure Team-FFA 2, 3, 4, Reporter 2, Vice-President 3, 4.

JANINE ELAINE GRAY Ambition: Secretary

Citadel 3, 4, Photographer 4; Pep Club 1, 4; Y-Teens 1, 2, 3, 4, Song Leader 2, Point Keeper 3; Drama Club 4; Office Girl 3; Teacher's Secretary 4.

CHERYL SUE GERMAN Ambition: Air Force Nurse

Citadel 3, 4; Newspaper 3, 4; Chorus 3; Madrigal 4; Girl's Glee Club 4; Band 1, 2, 3, 4; Pep Club 4; FHA 2, 3, 4, Secretary 3, News Reporter 4; FNA 4; Y-Teens 1, 2, 3, 4; Drama Club 4; National Honor Society 4.

JANET SUZANNE GROSS Ambition: Registered Nurse

Citadel 3; Newspaper 4; Pep Club 4; FHA 3, 4, Point Keeper 4; FNA 4, Vice-President 4; Yearly Honor Roll 1, 3, 4; National Honor Society 4; Office Girl 3, 4; Teacher's Secretary 3; Student Council 2, 3, 4.

As Juniors We All Sold Candy, The Girls

JANICE KAY HARTER Ambition: College

Newspaper 4; Play 3; Chorus 2, 3, 4; Madrigal 4; Girl's Glee Club 4; Pep Club 4; FTA 3, 4; FHA 3, 4, Recreation Leader 4; FNA 4; Y-Teens 2, 3; Volleyball 1, 2, 3, 4; Drama Club 4; Office Girl 4; Librarian 2, 3.

GARY R. HENDERSON Ambition: Mechanic

Chorus 1; Intramural 1.

BARBARA LOUISE HATCH Ambition: Housewife

Chorus 1, 3, 4; Y-Teens 1, 2, 3, 4.

JANET LOU HOOVER Ambition: Practical Nurse

Pep Club 1, 4; FHA 3, 4, Treasurer 4; Yearly Honor Roll 4; National Honor Society 4; Teacher's Secretary 4.

JANE SUE HECK Ambition: Registered Nurse

Newspaper 4; Chorus 3; Band 1, 2, 3, 4, Vice-President 3, Band Queen 3; Pep Club 1, 4; FHA 4; FNA 4; Y-Teens 1, 3; Yearly Honor Roll 2, 3, 4.

GARY ALAN HURSH Ambition: Navy

Play 4; Band 1, 2, 3, 4; Projectionist 1.

RITA JEAN HEDRICK Ambition: Certified Public Accountant

Citadel 3, 4, Treasurer 4; Newspaper 3, 4, Feature Editor 4; FHA 4; Yearly Honor Roll 1, 3; Drama Club 4; National Honor Society 4; Teacher's Secretary 4; Librarian 3, 4.

CHARLES DAVID LEFFERS Ambition: Farmer

FFA 1, 2, 3, 4; Judging Team 1, 2, 3, 4; Ping Pong 4.

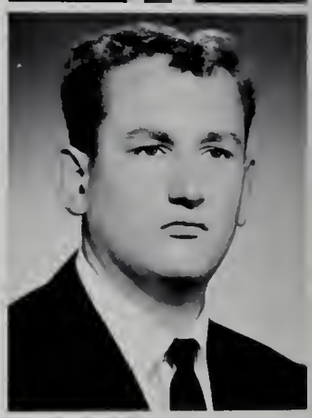

Had A "Blast" At Y-Teen Camp (Some Boys Too),

VICTORIA ANN LEIS Ambition: Medical Secretary

Y-Teens 1, 2, 3, 4, Point Keeper 2, Vice-President 3, 4; Ping Pong 3; Drama Club 4; Office Girl 3, 4; Teacher's Secretary 4; Cheerleader 1, 2, 3, 4, Reserve 2, Varsity 3, 4.

CAROL SUE McCOMB Ambition: Housewife

Play 4; Pep Club 1, 4; FTA 3, 4; Y-Teens 1, 2, 3, 4; Yearly Honor Roll 4; Drama Club 4; Office Girl 3; Teacher's Secretary 4.

LORETTA JOYCE LEWIS Ambition: Stewardess

Pep Club 1; FHA 3, Treasurer; Volleyball 3.

JUDITH KAY McDOUGALL Ambition: Secretary

Citadel 4; Chorus 2, 3, 4; Madrigal 4; Band 1, 2, 3, 4; Pep Club 1, 4; FTA 3, 4, Treasurer 3; Y-Teens 1, 2, 3, 4; Yearly Honor Roll 2, 4; Drama Club 4; Girl's State 3; Office Girl 3; Teacher's Secretary 4, Yearbook Subscription Editor 4.

DANNY K. LISTENBERGER Ambition: Mechanic

Track 1; Cross Country 1, 2; Intramural 4; Safety Club 2.

PHILIP ALLEN McKINLEY Ambition: Navy

JOY McBRIDE Ambition: Secretary

Chorus 1, 2, 3, 4.

JERRY EUGENE MALCOLM Ambition: Certified Public Accountant

FFA 1; Hi-Y 1, 2; Basketball 1; Intramural 1, 2, 3, 4; Ping Pong 1, 2, 3, 4; Judging Team 1; Yearly Honor Roll 1, 2; Teacher's Secretary 4.

And All Had Many "Moments To Remember."

JACK LEE MARTIN Ambition: Mechanic

FFA 1, 2, 3, 4.

CHERI LYNN NOLL Ambition: Wife and Teacher

Citadel 2, 3, 4, Section Head 3, Assistant Editor 4; Newspaper 2, 3, 4; FHA 3, 4; Yearly Honor Roll 1, 2; Drama Club 4, Treasurer 4; National Honor Society 3, 4; Office Girl 4; Teacher's Secretary 4.

HELEN JOELLA MEREDITH Ambition: Housewife

Y-Teens 1, 2, 3; Teacher's Secretary 4; Librarian 2, 3.

BRENDA LOU PION Ambition: Homemaker

Pep Club 1; Y-Teens 1.

SIDNEY BRIGGS MERRIMAN Ambition: Teacher

Band 1, 2, 3, 4, President 4; FTA 2, 3, 4, Historian 3; Yearly Honor Roll 2; National Honor Society 3, 4.

JANIE RENEE POINSETT Ambition: Receptionist

Teacher's Secretary 3, 4.

MAUREEN KAY MILLER Ambition: Beautician

Play 3, 4; Chorus 2, 3, 4, Secretary-Treasurer 4; Madrigal 4; Pep Club 4; FNA 4, Chaplain 4; Y-Teens 1, 2; Drama Club 4; Girl's State Alternate 3; Office Girl 2, 3, 4; Teacher's Secretary 4; Safety Club 2.

CAROLE ANN PUFF Ambition: Secretary

Chorus 2; Teacher's Secretary 3, 4.

At Last With Graduation Here,

CLAYTON GLENN PUFF

FFA 1.

ELLEN MARIE RINGLER Ambition: To Be Something

Citadel 4, Advertising Manager 4; Newspaper 4, Head Typist 4; Play 2, 3; Chorus 2, 3; Madrigal 4; Band 1, 2, 3, 4; Pep Club 1, 4; FTA 2, 3, 4, Vice-President 4; Y-Teens 1, 2, 3, 4, Secretary 3; Class Officer 1, Secretary 1; Yearly Honor Roll 2, 3; National Honor Society 3, 4; Regional Science Fair Award 2.

GARY RAY PULFER Ambition: Medicine

Madrigal 4; Yearly Honor Roll 1, 2, 3, 4; National Honor Society 4; Student Council 2, 3, 4, Vice-President 3, President 4; English Award 2; German Award 2; Salutatorian 4.

JoELLEN ROBERTSON Ambition: Beautician

Chorus 2; Pep Club 1, 4; FHA 3, Parliamentarian; Y-Teens 1, 2, 3, 4; Librarian 3, 4.

SUE ELLEN PUSEY Ambition: Surgeon

Citadel 4, Copy Editor 4; Newspaper 4, Exchange Editor; Chorus 1, 2, 3; Madrigal 4; Band 1, 2, 3, 4; Band Queen 2; FTA 2, 3, 4, Song Leader 2, Secretary 3; Y-Teens 1, 2, 3, 4, Treasurer 2, President 3, 4; Class Officer 2, Secretary 2; Yearly Honor Roll 3, 4; Drama Club 4, Historian 4; National Honor Society 3, 4; Cheerleader Mascot 3; Junior Classical League 2, Secretary; Y-Teen Interclub Council 1, 2, 3, 4, President 4.

DAVID LEROY ROLLINS Ambition: Undecided

JANE ANN RINEHOLD Ambition: College

Chorus 1; Pep Club 4; Drama Club 4; Safety Club 2.

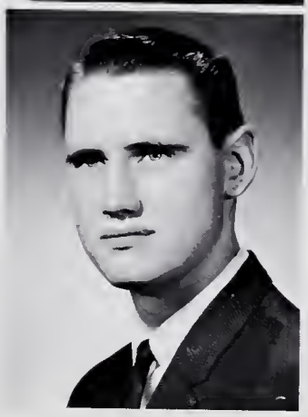

STEPHEN LEE RUHL Ambition: College

Play 4; Chorus 3, 4; Madrigal 4; Hi-Y 2; Track 1, 2, 3, 4; Basketball 1, 2, 3, 4; Volleyball 3, 4; Ping Pong 1, 2, 3, 4.

HARVEY J. SANDS Ambition: College

Chorus 2, 3, 4; Madrigal 4; Pep Club 4, Vice-President 4; FTA 4; Track 3, 4; Cross Country 4.

STANLEY PAUL SCOTT Ambition: Commercial Artist

Basketball 1, 2; Baseball 1; Golf 2, 3, 4; Intramural 3, 4; ACAC Medalist, Golf 3.

SUE MARIE SAUDER Ambition: Nurse

Citadel 2; Chorus 2, 3, 4, Secretary-Treasurer 4; Band 1, 2, 3, 4, Librarian 3; Pep Club 1, 4; FTA 1, 2, 3, 4, Parliamentarian 3; Y-Teens 1, 2, 3, 4, Chaplain 3, 4; Judging Team 2, 3; Yearly Honor Roll 3; National Honor Society 3, 4; Teacher's Secretary 4; Librarian 3.

LARRY LEE SIBLE Ambition: Farmer

FFA 1, 2, 3, 4, Secretary 3, Reporter 4; Track 1, 2; Basketball 1; Volleyball 1; Intramural 2, 3, 4; Judging Team 1, 2, 3, 4; Parliamentary Procedure Team 3, 4, Reporter 3, 4.

RONALD J. SCHLATTER Ambition: Draftsman

FFA 1, 2, 3, 4, President; Basketball 1; Baseball 1, 2, 3, 4; Intramural 1, 2, 3, 4; Ping Pong 2, 3, 4; Judging Team 3, 4.

LYNN ALAN SIBLE Ambition: Ph.D.

Citadel 4, Photographer; FTA 4; Ping Pong 3, 4; National Honor Society 4.

JUDITH ANN SCHMIDT Ambition: Cosmetologist

Citadel 3; Pep Club 4; Y-Teens 1, 2, 3, 4; Drama Club 4, President; Office Girl 3; Teacher's Secretary 3; Y-Teen Interclub Council 2, 3, 4, President 3.

SANDRA LOU SIMON Ambition: College Degree

Band 1, 2; FTA 3, 4; Volleyball 1, 2, 3; Drama Club 4.

Our Motto, "Not Finished, Just Begun."

LARRY LEE SORDELET Ambition: Pattern Maker

Track 1, 2; Basketball 1, 2, 3, 4, MVP 4; Volleyball 3, 4; Ping Pong 1, 2, 3, 4; Cross Country 1, 2, 3, 4.

BRUCE E. TURNER Ambition: College

Play 4; Chorus 1; Pep Club 4; Ping Pong 2; Drama Club 4; Teacher's Secretary 4; Library 4.

JOYCE MARIE SPANGLER Ambition: Housewife

Chorus 2; Pep Club 4.

PATRICIA EVE WILKINSON Ambition: Nurse

Citadel 2, 3, 4, Underclassmen Editor 3, Business Manager 4; Newspaper 1, 2, 3, 4, Art Editor 4; Play 1, 2; Pep Club 1, 4, Treasurer 4; FTA 3, 4; Y-Teens 1, 2, 3, 4; Drill Team 4, Captain; Drama Club 4; National Honor Society 4; Office Girl 2, 3, 4; Cheerleader 2, 3; Twirler 1, 2, 3, 4, Captain 4; Drum Majorette 4.

NORMA JEAN STIENBARGER Ambition: Legal Secretary

Citadel 3, 4, Section Head 3, Editor 4; Newspaper 4; Madrigal 4; FTA 3, 4, Secretary 4; Y-Teens 1, 2, 3, 4, Treasurer 3, 4; Yearly Honor Roll 2, 3, 4; Drama Club 4, Secretary 4; National Honor Society 3, 4, Secretary-Treasurer 4; Teacher's Secretary 4; Cheerleader 2, 3, 4, Reserve 2, Varsity 3, 4, Varsity Captain 4; Y-Teen Interclub Council 2, 3, 4; Betty Crocker Award 4.

DON WILSON Ambition: Electronic Engineer

Projectionist 3, 4.

TERRY LEE TUCKER Ambition: Structural Draftsman

SHIRLEY MAE YODER Ambition: Registered Nurse

Citadel 4; Play 1, 3, 4; Chorus 3, 4; Band 1, 2, 3, 4; FNA 4, Treasurer 4; Volleyball 1, 2, 3, 4; Judging Team 3, 4; Drama Club 4, Point Keeper 4; National Honor Society 4.

Seniors. Seniors, . . .

Lookin' sharp, the Seniors proudly display their senior cords.

"Ready, aim, fire," and the Seniors battle out a snowball fight to the finish.

And More Seniors

Lockers bang and voices roar as belltime brings confusion to "senior hall."

"Whoopee, we're out at last!" shouts Charley Leffers while Gary Hursh jumps for joy.

Going steady plays an important part in a student's life.

Now Terry, don't you think this is carrying seniority a little too far.

"And to think I've collected this all year," sighs Janine as she cleans out her locker the last day of school.

Scenes of fun and sadness prevail at the Seniors' last year of Y-Teen camp.

Here Larry Sible, Gary Pulfer, Cathy Blaugh, and Penny Anderson look over the selection of senior invitations for Commencement and Baccalaureate.

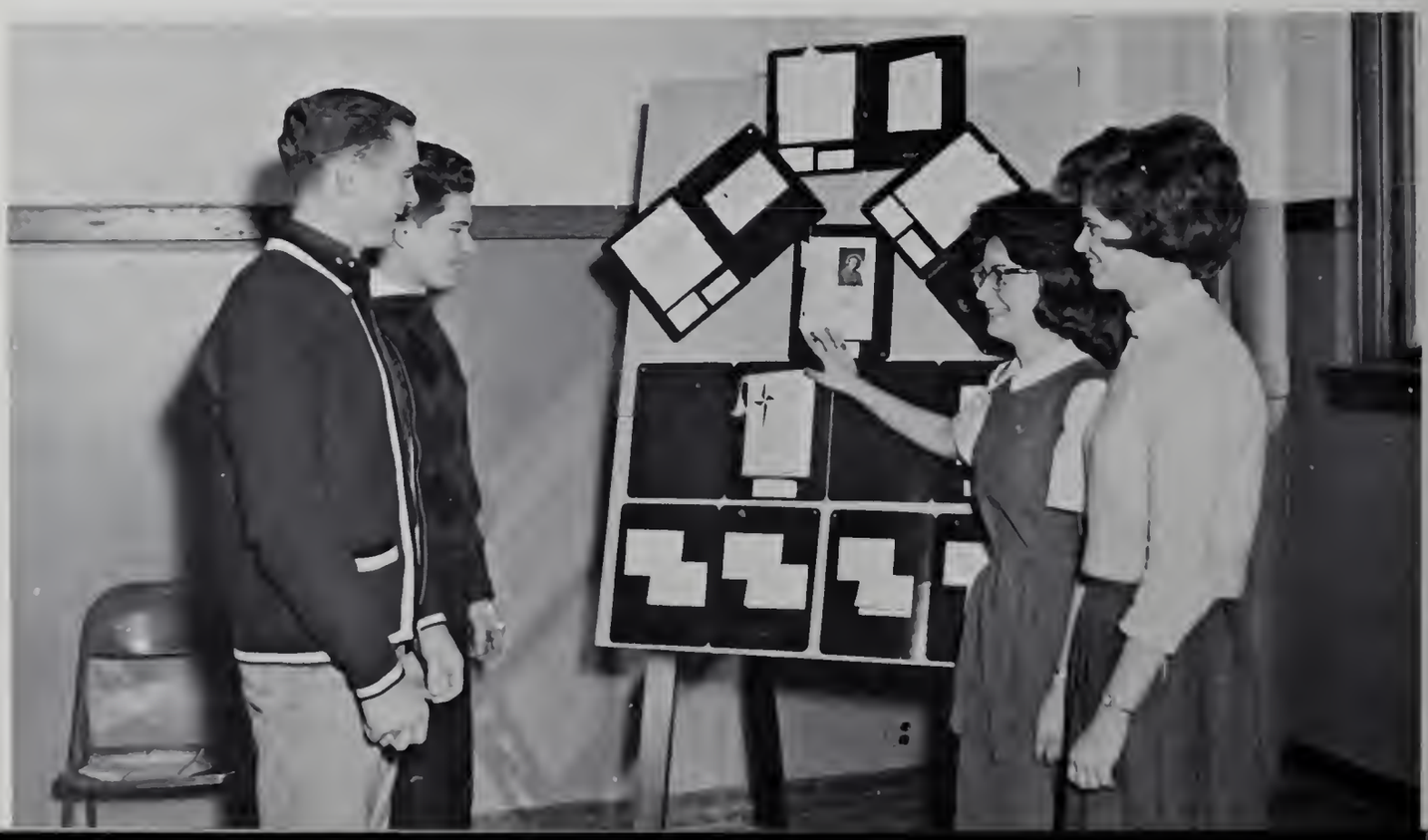

Do You Remember. . .

Graduation Brings Honors , Excitement, And Sadness

ABOVE: Joyce Zehr displays the trophy indicating her position of valedictorian with a 4.00 perfect grade average.
BELOW: Gary Pulfer attained the exceptional position of salutatorian with a grade average of 3.94.

Taking their last long walk into the gym as students are Joyce Zehr, Gary Pulfer, Tom Freck, and Sam Gloyd.

The end is drawing near as Bruce Dunwiddie, Mike Downs, John Eminger, and Ray Egolf march in for Baccalaureate exercises.

OPPOSITE PAGE: Religion plays an important part in everyone's life. Representing the spiritual background of Huntertown students are seniors Wayne Hollopeter, Cheri Noll, Sam Gloyd, Barbara Arnold, and Tom Freck.

The accent on you in... ADVERTISING

BEST WISHES SENIORS

HUNTERTOWN

GRAIN AND LUMBER COMPANY, INC.

Grain, Purina Feeds, Seed, Fertilizer

Lumber, Fence, Tile, Coal

Phone 637-3115

Compliments of

ULRICH DRUG STORE

Ray Ulrich, R. Ph.

Phone 627-2191 Leo, Indiana

AL'S BARBER SHOP

Churubusco, Indiana

Compliments of

ARMSTRONG FLOWERS

726 East Cook Road
Phone 748-7611

LEO BUILDERS SUPPLY

Where Price and Quality Meet

Complete Remodeling Service

Phone 627-2126

STOP

We Have the Selections

MENNO J. STEINER

Leo, Indiana Phone 627-2111

Compliments of

Huntertown, Indiana **HEFFELFINGER** Phone 637-3746

KLOPFENSTEIN FURNITURE

We Feature
Complete Home Decorating

Phone 627-2114 Phone 627-2115
Leo, Indiana

SCHERER & MAXFIELD, INC.

Farmall Tractors

McCormick Farm Machinery

Leo Indiana

Compliments of

C & C SUPERMARKET

Grabill, Indiana

A. H. HEINE IMPLEMENT CO.

4118 N. Wells--Fort Wayne, Indiana

Phone 483-7134

HOWARD'S---3 STORES

Northcreast--Downtown--Rudisal

Cameras--Greeting Cards
Photofinishing---Pens
Records---Pen Repairing

RAMBLE INN RESTAURANT

Huntertown, Indiana

Phone 637-3709

CHURUBUSCO WOODWORKING COMPANY

Phone 693-2123

D. O. McCOMB AND SONS

Funeral Directors

Ambulance Service

1140 Lake Avenue

Fort Wayne, Indiana

RAPP RAMBLER

Rambler Automobiles

International Harvester Trucks

24 Hr. Wrecker Service

Garrett FL-74901

SPANGLE BEAUTY SHOP

Permanent Waving

Manicuring

Shampoo, Setting

Hair Cutting

HILDA M. SPANGLE

Huntertown, Indiana

Phone 637-3608

SPANGLE SUPER SERVICE

Mobilgas, Mobiloil

Tires--Batteries--Lubrication--Ignition Service

Huntertown, Indiana

Phone 631-3400

Serving Huntertown, Area for 24 Years

WILBER "RED" SPANGLE---Owner

SPANGLE-BOCKMAN INSURANCE AGENCY

Representing

Indiana Insurance Company

Insurance for Every Need

Huntertown, Indiana

Phone 637-3400 or 637-3436

WILBER SPANGLE

ROSCOE BOCKMAN

Banking Planned

For

Community Service

CHURUBUSCO STATE BANK

Churubusco, Indiana

BALLIET'S SHARPENING SERVICE

Saws--Mowers--Mower Repair

Phone 637-3522

Huntertown, Indiana

Compliments of

NICHOLSON'S IGA STORE

Home of Everyday Low Prices

LaOtto, Indiana

CLIFFORD'S COIFFURES

Smith Airport

Phone 748-7672

Motor Tune-up

Wheel Balancing

Tank Wagon Service

Heavy Wrecker Service

Sinclair Products

Complete Motor Overhaul

MYER'S SERVICE STATION

Phone 637-3600

Huntertown, Indiana

Compliments of

ELAM AND JAEHN

Our Retreads Are Available

At Your Favorite Service Station

Compliments of

COUNTY LINE CHEESE

Makers of Fine Cheese

Stop and Save at

BANG'S 5¢ TO$1 STORE

for Your Many Needs

Phone 693-2107

Churubusco, Indiana

Save at

SAUDER'S OF GRABILL

Furniture

Open Tuesday, Friday, and Saturday Evenings
Closed Wednesday at Noon

14 Miles N. E. of Ft. Wayne, Indiana Phone 627-2197

LEO QUICK CLEAN

For Your Quick Service in Dry Cleaning and Laundry Service

Stop in Here

Phone 627-2858

CEDAR CREEK SHOPPING CENTER

I-G-A WESTERN AUTO

Groceries--Meats--Hardware

TEXACO & SHELL GAS & OIL

State Road 427 and Hosler Road

HUNTERTOWN SPEED-E-CLEAN LAUNDROMAT

25 lb. Big Boy

"Try It Out On Your Rugs"

10 lb. Washers
5 lb. Dryers

Huntertown, Indiana Phone 637-3023

PRICE'S DAIRY

Grade "A" Milk

Door to Door Delivery

You Can't Beat Our Milk, But

You Can Whip Our Cream

You'll Always Do Better At Harlan's

HARLAN'S HARDWARE INC.

LaOtto, Indiana

Dating is more fun when you're roller skating. Here's all the ingredients for a fun-filled evening together . . . music, laughter and wholesome recreation.

ROLLER DOME

CALIFORNIA AND LIMA ROADS

Phone 748-0302

GRABILL HARDWARE

"A GOOD PLACE TO TRADE SINCE 1930"

Grabill, Indiana

Compliments of

TURNER BARBER SHOP

HUNTERTOWN AUTO SALES

BUD HAYNER

GOOD USED CARS

Huntertown, Indiana

LAOTTO AUTO SERVICE

BODY AND FENDER

GENERAL REPAIRING

LaOtto, Indiana

Phone 897-5573

Compliments of

WALT'S IGNITION SHOP

Phone 637-3971

Huntertown, Indiana

EKEL'S FLORIST

FLORALS FOR EVERY OCCASSION

Plants Planters

Phone 897-5237

KRIDER FUNERAL HOME

24 HOUR AMBULANCE

OXYGEN EQUIPMENT

Phone 693-2290

WHITE SWAN PLAZA

9100 LIMA ROAD FORT WAYNE, INDIANA

WARNER'S MOTOR SERVICE

Wrecker Service Tank Wagon Service

Greasing Washing General Repairing

Painting Tires Batteries Oil

ERMAN K. WARNER

Phone 637-3300

Compliments of

FELGER'S MARKET

EARL BRINDLE, INC.

Allis-Chalmers . . . New Idea

Sales and Service

Modern Power

Farm Machinery

LaOtto, Indiana

Avilla

Phone

897-5021

Compliments of

FARMERS AND MERCHANTS BANK

LaOtto, Indiana

MILLER'S RESTAURANT

Try Our
"Chicken
in the Tub"

Phone
637-3908

Huntertown, Indiana

SNYDER GRAIN COMPANY

Grains and Feeds Coal
Seeds Fertilizer
Phone 693-2606
Churubusco, Indiana

SONDAY AND SHEETS FUNERAL HOME

24 Hr. Ambulance Service

Phone 693-2907

CLARE'S STANDARD SERVICE

Tune-ups
Wheel Balancing
Minor Repairs
Brake Service
Tires Batteries

Call
Avilla 897-5424

GORDEN AND SLOFFER

Well Supplies Well Drillers

Phone 693-2000

Churubusco, Indiana

MARTIN'S SHOES

The Best In Stylish Shoes for

the Whole Family

Northcreast Shopping

Phone 483-9213

CAMPBELL INSURANCE AGENCY

Life--Auto--Fire

Estate Planning----Business Life

Phone 897-5502

LaOtto, Indiana

BENDER PLUMBING & HEATING

Air Conditioning

Leo, Indiana

Phone 627-2019

FLOYD'S AUTO SALES INC.

W. Whitley Street

Phone 693-2128

Churubusco, Indiana

CONGRATULATIONS

And

Best

Wishes

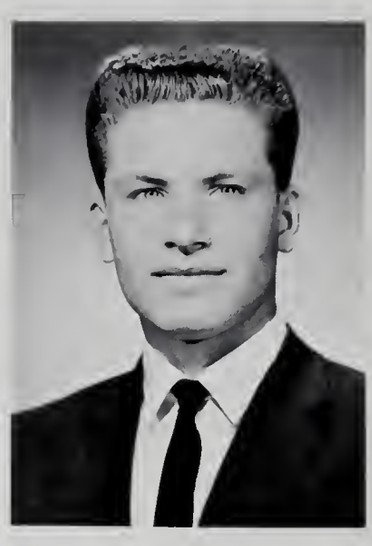

To The

Class of

1964

From Your Official Class Photographer

JEFFERSON STUDIO

1918 Fairfield Avenue Phone 744-8055

FORTMEYER'S STATION

City Service

GEORGE BOJRAB, Manager

Courteous Attendants to Serve You

Compliments of

GRABILL BANK

Grabill, Indiana

High School Index

Allen, Loren, 36, 54, 74
Anderson, Harold, 36, 79, 80
Anderson, Julie, 71
Anderson, Penny, 10, 28, 29, 34, 35, 38, 39, 41, 42, 79, 80
Anderson, Rebecca, 31, 68
Arnold, Barbara, 18, 26, 34, 35, 78, 79, 80
Arnold, George, 74
Ashton, Thomas, 71
Atkinson, Judy, 29, 31, 32, 34, 74
Aven, James, 45, 48, 54, 74
Aven, Lauralee, 37, 79
Ayers, Carolyn, 43, 68
Ayers, Ronald, 74
Bade, Linda, 71
Badiac, Marilyn, 31, 32, 51, 68
Bailey, Arnold, 31, 34, 40, 51, 54, 55, 68, 70
Bailey, Gay, 12, 34, 38, 39, 79, 81
Bailey, Nancy, 37, 40, 79, 81
Bailey, Pam, 37, 51, 68
Baker, Philip, 35, 74
Barkley, Charlotte, 40, 52, 71
Barkley, Tom, 74
Bear, Carol, 10, 29, 30, 35, 37, 40, 79, 81
Beau, Nancy, 68
Benward, Cindy, 8, 27, 30, 31, 34, 71, 73
Bieberich, David, 54, 71
Bieberich, Judy, 20, 28, 29, 34, 35, 39, 38, 42, 79
Bingham, Florence, 30, 71
Bingham, Gertrude, 79, 81
Blake, Steven, 9, 68
Blaugh, Kathryn, 10, 29, 35, 37, 79, 81
Boggs, Kerry, 71
Boggs, Sherry, 31, 68
Bowker, Jerry, 20, 33, 36, 79, 81
Bowker, Richard, 36, 68
Bowser, Steve, 19, 20, 36, 56, 57, 74, 76
Branam, Richard, 71
Brown, Larry, 17, 71
Browning, Dean, 34, 36, 68
Bucher, Gary, 36, 53, 68
Buckles, John, 47, 50, 71
Buckles, Sharon, 34, 71
Buckmaster, Sue, 9, 19, 29, 31, 38, 71
Burns, Tom, 19, 30, 31, 36, 55, 57, 74
Busche, Terry, 71
Byerley, Jim, 74
Byerley, Pamela, 71
Byerley, Patricia, 37, 79, 81, 99
Cain, Susie, 8, 31, 32, 42, 71
Cantu, Linda, 33, 34, 35, 38, 51, 74
Chivington, Karen, 68
Clark, Carolyn, 34, 71
Clark, Jenness, 7, 9, 12, 18, 28, 29, 30, 34, 38, 78, 79, 82
Clark, Jimmy, 68
Clark, Joseph, 33, 79, 82
Clark, Roger, 71
Clark, Roslee, 38, 71
Clark, Susan, 11, 34, 38, 39, 51, 68
Closson, Carol, 29, 32, 37, 38, 39, 51, 74
Constantine, Tami, 68
Cook, Vincent, 24, 74
Crooks, Connie, 37, 39, 74
Crooks, Linda, 32, 60, 68
Cutchin, Greg, 74
Dafforn, Don, 79, 82, 23
Dafforn, Roger, 38, 68
Davis, Gary, 71, 73
Dawson, Connie, 38, 71
Dennison, Cheryl, 38, 41, 74, 76
Dennison, John, 71
Dever, Roland, 74
Dewitt, Richard, 55, 68, 70
Dickes, Ruth, 27, 31, 33, 34, 71, 73
Dillson, Susan, 71
Disler, Dennis, 13, 41, 36, 45, 53, 57, 74
Dixon, Elaine, 28, 29, 31, 37, 74
Dixon, Mike, 31, 32, 36, 54, 71
Douglas, Steve, 36, 41, 68
Downs, Melody, 31, 33, 38, 68
Downs, Mike, 47, 53, 57, 79, 82
Dunwiddie, Bruce, 8, 13, 18, 30, 34, 35, 41, 47, 55, 57, 79, 82
Eby, Karen, 37, 68
Egly, David, 36, 74
Egolf, Ray, 79, 82
Elam, Eric, 29, 30, 42, 47
Elias, Dan, 36, 74
Eminger, John, 34, 79, 82
Falls, John, 68
Falls, Karen, 74
Faylor, Vicki, 34, 38, 71
Felger, Herman, 68
Felger, Paul, 36, 78
Fender, Ronald, 21, 74
Ferry, Mike, 68
Finkhouse, Linda, 75
Fitch, Mike, 7, 10, 24, 44, 45, 47, 48, 49, 51, 53, 55, 79, 82
Fitch, Pat, 26, 28, 37, 51, 74
Floyd, Kay, 6, 38, 39, 71
Frazier, Rita, 27, 28, 29, 37, 51, 74
Freck, Daniel, 47, 50, 71
Freck, Richard, 47, 55, 79, 83, 108
Freck, Steven, 10, 34, 35, 45, 48, 49, 51, 53, 54, 55, 57, 74
Freck, Thomas, 35, 47, 54, 55, 78, 79, 80
Fredrick, June, 9, 21, 29, 38, 71
Fritz, Joseph, 36, 68
Fritz, Judy, 12, 29, 30, 37, 42, 79, 83
Fuhrman, Phil, 36, 75
Fulk, Dean, 12, 36, 41, 79, 83, 23
Gaff, Diane, 29, 32, 37, 39, 74
German, Cheryl, 13, 28, 29, 30, 31, 33, 35, 37, 38, 39, 42, 79, 83
Gilmore, Karole, 43, 74
Gloyd, Denny, 71
Gloyd, Sam, 6, 12, 13, 16, 29, 30, 35, 47, 53, 57, 58, 78, 79, 80
Gomoll, Nadine, 74
Gongaware, Dale, 9, 21, 47, 55, 79 83, 91
Gouker, Terry, 79, 83
Janine, Gray, 10, 28, 38, 42, 79, 83
Green, Gayle, 32, 34, 35, 40, 74, 29
Green, Walter, 31, 71
Grim, Robert, 68
Gross, Janet, 35, 37, 39, 40, 41, 79, 83
Gross, Roxie, 30, 39, 68
Grush, Richard, 68
Grush, Sharon, 32, 68
Guiff, Gerald, 36, 74
Gump, Cindy, 39, 68, 70
Gump, John, 31, 55, 68
Gump, Linda, 9, 11, 13, 27, 31, 33, 38, 51, 74
Gump, Roger, 41, 68
Halt, Linda, 30, 31, 34, 40, 68
Halte, Virgil, 71
Halte, William, 68
Hamm, Alan, 30, 31, 55, 57, 68
Hamm, Ronald, 29, 30, 31, 35, 40, 54, 74
Hammer, Karen, 68
Hampton, James, 71
Hand, Jesse, 36, 75
Hand, Linda, 31, 32, 38, 68
Hand, Shirley, 38, 39, 68, 70
Hankins, Bill, 47, 55, 74
Harter, Janice, 29, 30, 31, 34, 37, 39, 41, 42, 51, 79, 84
Harter, Marcile, 34, 40, 51, 71
Hartman, Don, 71
Hatch, Barbara, 30, 38, 79, 84
Hatch, Carol, 40, 71
Hatch, Carol, 32, 37, 38, 74
Hatch, Ed, 54, 71
Hatfield, Dennis, 31, 71
Hatfield, Robert, 30, 31, 36, 74
Hawkins, John, 34, 57, 68
Heck, Barbara, 34, 68
Heck, Jane, 29, 37, 39, 79, 84
Heck, John, 71
Heck, Nancy, 37, 74
Hedges, Charles, 74
Hedrick, Linda, 71
Hedrick, Rita, 28, 29, 35, 40, 79, 84
Helge, Mark, 30, 31, 68
Helmick, Earl, 71
Henderson, Gary, 79, 84
Henny, Suzanna, 31, 32, 38, 40, 71
Hess, Diane, 34, 39, 74
Hess, Larry, 71
Hobson, Dennis, 68
Hollopeter, Wayne, 7, 13, 16, 30, 35, 53, 47, 56, 57, 79, 80, 91
Holmes, Tim, 8, 12, 42, 74
Hoot, Carolyn, 6, 32, 29, 37, 38, 43, 52, 74,
Hoot, Carolyn, 36, 57, 68, 70
Hoover, Janet, 10, 35, 37, 79, 84
Houser, Steve, 71
Howdyshell, Diana, 68
Howdyshell, Terry, 13, 40, 45, 50, 53, 55, 57, 51, 71
Hursh, Gary, 12, 9, 8, 32, 33, 78, 79, 84
Hursh, Norman, 32, 68
Hyndman, Louise, 29, 31, 33, 34, 74
Ihrie, Marilyn, 30, 31, 37, 38, 41, 74
Imboden, Gary, 74
Jacobus, Kristin, 30, 31, 38, 68
Jenks, Christine, 30, 31, 38, 68
Jenkins, Joyleen, 30, 38, 39, 68
Jenkins, Wayne, 6, 32, 52, 53, 57, 74

Index

Jenson, Larry, 68, 70
Keller, Sandra, 33, 43, 74
Kincaid, David, 31, 32, 68
Knelanger, Sandra 71
Lahr, Robert, 41, 74
Lambert, Lois, 30, 31, 38, 39, 68
Lansaw, Leon, 9, 24, 29, 33, 34, 74
Learned, Marcia, 31, 32, 40, 71
Leffers, Charles, 36, 79, 84, 91, 23
Leis, Vickie, 7, 13, 27, 38, 41, 42, 79, 85
Lewis, Loretta, 37, 79, 85, 99
Lindley, Nancy, 37, 38, 68
Listenberger, Danny, 79, 85, 91
Logar, Chuck, 16, 33, 40, 52, 54, 55, 74
Lucas, Bill, 40, 45, 48, 50, 55, 71
McBride, Caroll, 31, 33, 38, 43, 74, 99
McBride, Joy, 21, 79, 85
McBride, Lelia, 38, 68
McBride, Linda, 38, 68
McBride, Kathy, 32, 68
McComb, Carol, 8, 12, 34, 38, 42, 79, 85
McComb, Dan, 31, 34, 50, 54, 68, 70
McComb, Janet, 38, 51, 68, 70
McComb, Sue, 32, 51, 68
McComb, Ted, 36, 53, 68
McComb, Theresa, 32, 38, 43, 51, 74
McCoy, Harold, 33, 54, 68
McDaniel, Sharon, 68
McDougall, Judy, 12, 28, 30, 33, 34, 38, 42, 79, 85
McGraw, Beverly, 6, 9, 31, 33, 38, 42, 74
McGraw, Mary, 21, 34, 41, 71
McKinley, Juanita, 68
McKinley, Phil, 79, 85
Mackel, David, 31, 54, 68
Maggert, Tim, 30, 36, 74, 23
Malcolm, Jean, 31, 68
Malcolm, Jerry, 52, 79, 85, 91
Malcolm, Karen, 37, 39, 71
Malcolm, Mary, 37, 71
Mance, Peggy, 34, 40, 71
Manter, Kathy, 31, 33, 38, 68
Mantle, Arden, 36, 74, 23
Martin, Jack, 36, 79, 86, 23
Martin, Tony, 36, 45, 50, 57, 71
Maxson, Sherry, 18, 74
Melching, Walter, 17, 31, 50, 54, 71
Meredith, Betty, 72
Meredith, Helen, 79, 86
Merriman, Sidney, 10, 16, 32, 33 34, 35, 18, 79, 86
Messman, Pat, 38, 39, 51, 72
Messman, Steve, 41, 75
Miller, Mary, 33, 72
Miller, Maureen, 8, 30, 41, 42, 79, 86
Miller, Patti, 68
Mills, Carolyn, 68
Mills, Dan, 34, 54, 68
Molargik, Carl, 34, 68
Molargik, Carol, 22, 42
Moody, Jane, 68
Motz, Mary Ann, 39, 40, 69
Mullins, Janet, 68
Murphy, Tyrone, 68
Neuhouser, Connie, 29, 34, 38, 72
Nicodemus, Jack, 36, 75
Noll, Cheri, 28, 35, 37, 41, 42, 79, 86
Noll, Jerry, 68
Northrup, Robert, 72
Norton, Steve, 68
Ohneck, Tim, 56, 57, 75
O'Neal, Peggy, 75
Opliger, Vicki, 22, 29, 37, 75
Ordas, Benton, 34, 41, 75
Ott, Barbara, 31, 32, 34, 72
Parrish, Cindy, 18, 34, 38, 72
Pattee, Kathy, 40, 72
Patte, Mike, 41, 57, 75
Pattee, Rick, 72
Paul, Larry, 68
Pence, Greg, 68
Pepe, Mike, 35, 75
Pion, Brenda, 79, 86
Plummer, Steve, 34, 35, 75
Poinsett, Janie, 79, 86
Potter, Diane, 51, 68
Pranger, Sharon, 33, 39, 41, 75
Prater, Freddie, 75
Pratt, Sharon, 34, 38, 72
Price, Sarah, 38, 72
Puff, Carole, 79, 86
Puff, Clayton, 79, 86
Puff, Paul, 68
Pulfer, Gary, 10, 14, 16, 30, 35, 40, 78, 79, 87, 112
Pulfer, Joyce, 31, 42
Pulver, John, 72
Pulver, Nancy, 18, 31, 34, 43, 72
Pulver, Steve, 6, 75
Pusey, James, 36, 75
Pusey, Sue, 12, 25, 28, 29, 30, 32, 33, 34, 35, 38, 42, 79, 87, 91
Ramsey, Fred, 33, 45, 50, 53, 75
Ray, Jim, 36, 68
Ray, Robert, 36, 75
Rexroth, Janet, 43, 75
Richard, Penny, 22, 29, 38, 72, 73
Rinehold, Jane, 12, 42, 79, 87
Ringler, Ellen, 13, 28, 29, 30, 32, 33, 34, 35, 38, 79, 87, 91
Ringler, Margaret, 30, 38, 68
Ringler, Suzanne, 31, 34, 38, 40, 72
Roberson, Leslie, 30, 31, 36, 40, 72, 23
Roberson, Lois, 30, 31, 34, 40, 72
Roberson, Susan, 75
Roberson, Walter, 30, 72
Robertson, Allen, 31, 32, 72
Robertson, JoEllen, 38, 79, 87
Robertson, Tom, 19
Rogers, Barbara, 31, 33, 34, 72
Rollins, David, 79, 87
Rollins, Larry, 72
Rosenberry, Sandra, 8, 11, 12, 16, 28, 31, 32, 34, 38, 42, 43, 75
Ruhl, Barbara, 17, 38, 72
Ruhl, Steve, 12, 16, 30, 45, 47, 49, 53, 57, 79, 87
Runkle, Dan, 72
Sage, Cheryl, 68
Sands, Harvey, 26, 30, 34, 53, 54, 57, 79, 87
Sauder, Sue, 16, 30, 31, 33, 34, 35, 38, 79, 88
Scherrer, Carolynn, 68
Schlatter, Marvin, 55, 68
Schlatter, Ronnie, 36, 55, 79, 88, 23
Schmidt, Judy, 38, 42, 78, 79, 88
Schultz, Carol, 32, 72
Scott, Stan, 21, 47, 54, 79, 88
Shilling, Carol, 75
Shilling, Richard, 75, 57
Sible, Larry, 10, 23, 36, 78, 79, 88
Sible, Lynn, 28, 34, 35, 79, 88
Siepert, Philip, 54, 75
Sigler, Pam, 13, 27, 31, 34, 35, 43, 75
Silvers, Don, 68
Simon, Karen, 31, 33, 34, 52, 72
Simon, Sandy, 12, 79, 88
Simon, Sheri, 31, 32, 33, 51, 72
Sloffer, Sam, 31, 33, 35, 45, 50, 53, 56, 57, 75
Smith, Barbara, 12, 22, 29, 31, 37, 42, 75
Smith, Linda, 29, 75
Smith, Luana, 37, 43, 68
Smith, Vona, 72
Snyder, Harry, 31, 68
Sorg, Carol, 68
Sordelet, Larry, 6, 13, 42, 45, 47, 49, 52, 53, 79, 89
Spangler, Joyce, 22, 79, 88
Sparks, Joan, 68
Spitler, Alexia, 29, 33, 34, 72
Spitler, Jeff, 68
Stark, Richard, 75
Stienbarger, Norman, 6, 12, 13, 27, 28, 30, 34, 35, 38, 42, 78, 79, 89
Stoll, James, 41, 72
Stonebraker, Joe, 33, 68
Thomas, Barbara, 34, 38, 40, 72
Tieman, Steve, 36, 72
Tillotson, Robert, 72
Tillotson, Thomas, 75
Tucker, Sherry, 32, 37, 51, 68
Tucker, Terry, 8, 21, 79, 89, 91
Turner, Bruce, 9, 12, 42, 79, 89
Vinson, Ronda, 68
Wakeland, Larry, 31, 32, 53, 57, 72
Walther, Georgiana, 68
Warner, Bob, 45, 50, 53, 54, 72
Weaver, Madonna, 32, 43, 68
Wells, Lee, 68
Wells, Phyllis, 22, 72
Wells, Roy, 36, 50, 57, 72
White, David, 72, 73
Wilkinson, Patricia, 18, 26, 32, 34, 35, 38, 41, 42, 43, 79, 89
Wilson, Don, 41, 79, 89
Witham, Nila, 38, 51, 68
Wonderly, Allen, 41, 75
Wright, William, 75
Yates, Robert, 12, 45, 49, 51, 53, 56, 57, 75
Yoder, Shirley, 9, 10, 12, 28, 31, 33, 35, 39, 42, 51, 79, 89
Yoguelet, Bob, 68, 70
Young, Joseph, 23, 36, 41, 75
Zehr, Joyce, 18, 28, 29, 34, 35, 78, 79, 80

Junior High Index

Aikins, Patricia, 63, 65, 67
Allen, Glenn, 61, 65, 66
Ambrose, Steve, 61
Amstutz, Mike, 61, 66, 67
Andersone, Patricia, 61 67
Bailey, Kathy, 63, 65, 67
Barkley, James, 61
Bonjour, Richard, 63, 66
Boren, James, 63, 66
Bosler, Ann, 61, 65, 67
Bracht, Tim, 61
Branam, Rita, 61, 65
Bremer, Deborah, 61, 65
Briggs, Charles, 61, 66, 67
Brown, Dennis, 61
Brown, Sharon, 61
Brunner, Thomas, 63, 65, 66, 67
Buettner, Joe, 61, 65
Burns, Carol, 61, 65, 67
Byerley, Peggy, 61
Carpenter, Michael, 61
Clark, Phil, 61
Clark, Betty, 61, 65
Clark, Larry, 63
Closson, Joe, 63, 66
Coburn, Deborah, 61
Cook, Carol, 61, 65
Crance, Cindy, 61
Davis, Henry, 63
Davis, Karen, 61
Degitz, Kathleen, 61, 65, 67
Dever, Ralph, 61
Disler, Kevin, 63
Dixon. David, 63, 65
Eagle, Nancy, 61
Eagle, Patricia, 63
Edyvean, David, 63, 65
Egly, Joyce, 63
Englehart, Gary, 61, 66, 67
Etheridge, Steve, 61, 65
Fate, Michael, 63, 65
Felger, Craig, 61, 65, 66, 67
Fender, Brenda, 63
Ferry, Suzanne, 61
Fousnought, Bill, 63
Frazier, Tom, 63
Freck, Phil, 63, 66, 67
Fredrick, Jim, 63
Fuhrman, Kay, 63, 65, 67
Gadbois, Vincent, 63, 65, 66
Gaff, Stephen, 63, 65, 66
Gentile, Nancy, 63
German, Colleen, 63, 65, 67
Greene, Marilyn, 61
Grenzenback, Bill, 63, 65
Grim, Jimmy, 61, 66
Gross, Bob, 63, 65
Gross, Micheal, 63, 67
Gump, Jerry, 63, 67
Hadley, Steven, 61, 67
Hade, Debby, 63, 65
Hamm, Pam, 61, 65
Hamman, Kathryn, 63, 65
Hand, Marsha, 61, 65
Harmon, Donald, 61
Hatch, Susan, 61, 65, 67
Hatfield, Bixkie, 61, 65
Hedges, Skip, 63, 66
Heine, Marsha, 63, 65
Helmich, Deborah, 61, 65
Henderson, Janis, 63, 65
Herdman, Karen, 61, 65
Hobbs, Karen, 63, 65
Holmes, Dorsun, 63, 65
Hollopeter, John, 63, 65
Howdyshell, Scherrie, 63
Huffman, Connie, 61
Hunt, Tommy, 61
Hursh. Cheryl, 61, 65, 67
Jacobus, Katy, 63, 65
James, Michell, 63, 65
Joy, Linda, 61, 65
Jenkins, Marilyn, 63
Kaylor, Cynthia, 61, 65
Kincaid, Donald, 61, 67
Kirkpatrick, Jack, 61
Kirkpatrick, Kirk, 63
Koomler, Linda, 63, 65
Koontz, Douglas, 63, 66
Krider, Eldon, 63, 65, 66
Lambert, Michael, 61, 65, 66
Lansaw, Kristina, 61, 65
Lansaw, Sandra, 63
Learned, Edward, 63, 65
Listenberger, Debra, 63, 65
Listenberger, Vickie, 61, 65
Livingston, Steven, 63
Logar, Janice, 62, 65, 67
Lucas, Jacqueline, 63, 65
McComb, Carolynne, 62
McComb, Dave, 62, 66, 67
McFadden, Roger, 64, 67
Mackel, Susan, 64, 65
Maggert, Deborah, 62, 65
Mance, Nancy, 62, 65
Mantle, Ramonda, 64
Maxon, Cheryl, 62
Meredith, Gloria, 62
Messman, Annette, 64
Middaugh, Carol, 64
Miller, Keith, 62, 67
Miller, Michael, 62, 66
Mills, Mikc, 62, 65, 66, 67
Mitchel, Linda, 62
Mittendorf, Connie, 62, 65
Motz, John, 64, 66
Nicodemus, Peggy, 64
Nofzinger, Pamela, 64, 65
Noll, Keith, 62
Northrup, Edward, 62
O'Neal, Bob, 64, 66
Ott, Judy, 62, 65
Ott, Melvin, 64
Parrish, Sandy, 62, 65, 67
Pattee, Daniel, 64, 66
Pattee, David, 62, 67
Pattee, Robert, 62, 67
Plummer, Jane, 62, 65
Poyser, Ronald, 62
Pratt, Peggy, 64, 65, 67
Puff, Hope, 64
Pulfer, Nancy, 64
Rexroth, Danny, 62, 65, 66
Ritter, Carolyn, 64
Ritter, Cathy, 64
Roberson, Karan, 62, 65
Roberson, Lynn, 62, 65
Roberson, Sharon, 64, 65
Sage, Diane, 64, 65
Sands, Terry, 64, 66, 67
Schimmoller, Marilyn, 62, 67
Schimmoller, Roger, 64, 66, 67
Schwalm, Diane, 62
Schwalm, Dale, 62
Schmidt, Alan, 64, 66, 67
Shady, Bruce, 62
Shilling, Allen, 62
Shirk, Gregory, 62, 67
Sigler, Patricia, 62, 65, 67
Simon, Bobbie, 64, 65, 67
Simon, James, 64, 65, 66
Simon, Steve, 64, 65
Sloffer, Charles, 64
Sloffer, Paul, 62, 65
Sloffer, Phillip, 64, 65, 66, 67
Snyder, Vicki, 64, 65
Springer, Irene, 62, 65
Stark, Mike, 62, 65, 66, 67
Stamets, Mike, 64
Stefoff, Becky, 62
Stockman, Mark, 64, 66, 67
Striggle, Sherry, 62
Thomas, Timothy, 64, 65, 66, 67
Thompson, Thersa, 64, 65
Tilden, Thomas, 64, 65, 66
Vogts, Susan, 64
Wakeland, Sally, 64, 65
Warner, Marsha, 64
Warner, Rebecca, 64, 65, 67
Weiman, Russell, 64, 65, 66, 67
Wells, Jerry, 64
West, Karen, 64
Wilkinson, Barry, 62, 65, 67
Wilson, Delmar, 64, 66

Dedication

A parting gift--

To Mrs. Gladys Otto, a former teacher at Huntertown, we dedicate this, the 1964 Citadel.

Mrs. Otto began teaching forty-four years ago. She taught at Cedar Creek Grade School for four years before teaching at the Eel River-Perry Consolidated School. Mrs. Otto taught some junior high, but for most of her years she taught the third grade.

She earned her degree in the early '40's, and attended Ball State Teachers College, Tri-State College, and Manchester College.

Through this dedication we salute Mrs. Otto and her many years of service.

Why also do we dedicate the Citadel to you?

BECAUSE you came through these doors at dawn, and didn't leave till dark, giving your day to youth--at times not a very rewarding occupation.

BECAUSE you helped to make this year of '64 the best ever.

BECSUSE you were there when we needed you the most, we give to you the most precious gift we have to offer . . . the dedication of a year of work, a year of memories.

MR. WILLIAM WOODS, we dedicate our book to you.

We would like to acknowledge and thank Mr. Harry Harris and Jefferson Studio for their help in the photography, Mr. William Woods for his time in the artwork, Artmaster Yearbooks for their cooperation, and the school administration and faculty for their understanding.